PIONEER

Tolleston High School

Gary, Indiana

63'

Emotions took on

Tolleston students watch the game very intently, waiting for a chance to cheer as soon as one of the basketball players is able to score a basket.

many faces this year

This year, as in other preceding years, Tolleston students have experienced many **Joys and Sorrows.** On the first day of school there were mixed emotions on the parts of the students. Some students were happy to see their old friends while others were not quite so happy to meet their new teachers.

As the year progressed, the students attended games of their school teams. They rejoiced together after victory; they cried together after defeat. Students had a wonderful time at their respective class parties; however, the Seniors were a little sad at the end of theirs because they knew that this was their last class party. No student was overjoyed at the opportunity of going to see Mr. Belle; however, any student who did see him was quite thankful for having been given guidance to correct mistakes. Every student had his share of **Joys and Sorrows.**

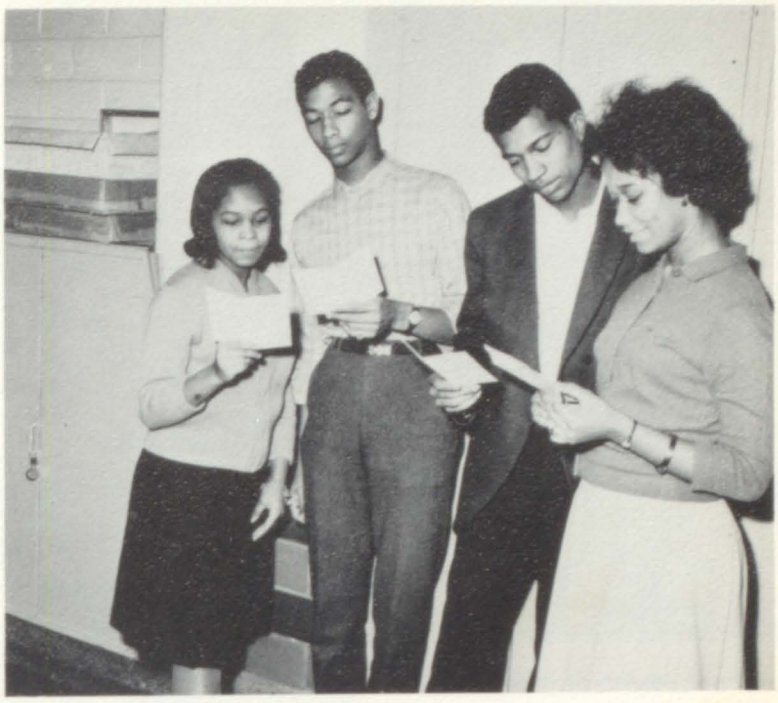

The girls seem pleased with their grades but the boys don't seem very joyous about theirs.

Carol Cannon and Stephanie Colbert help Betty Nickolson try on her cap and gown for graduation.

Table of Contents

Administration 5
Academic Life 15
School Life 26
Seniors 39
Undergrads 67
Organizations 81
Sports 127
Advertising 145
Index 150

Students enjoyed being challenged

Fred Untch appears to be heading for a career in architecture.

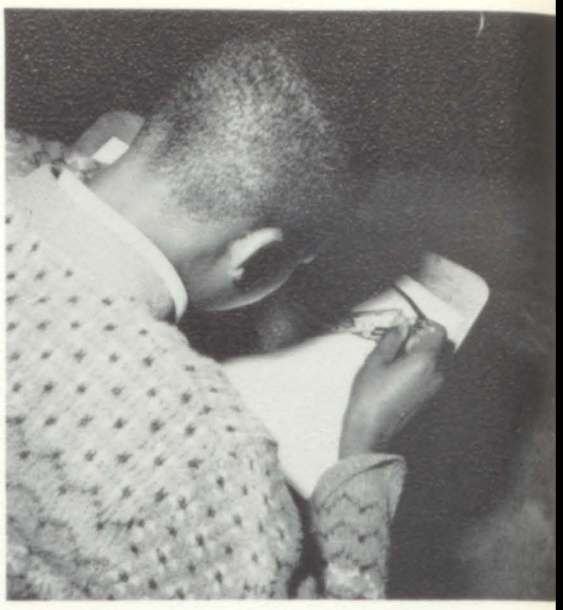

This geometry student finds the compass quite helpful in constructing geometric figures.

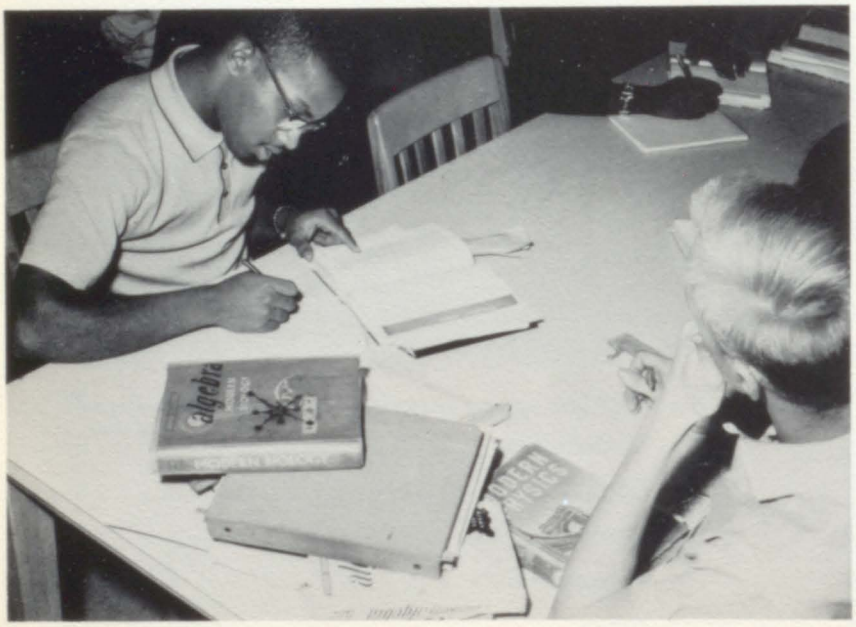

John and LeRoy work studiously to finish part of their homework in study hall.

Then came the last day of school. Most students were quite happy on this day because they knew that three months of enjoyment lay ahead of them unless they had to attend summer school. The Seniors, however, were filled with mixed emotions. They were happy to have graduated from high school; however, they also knew at the same time that they were leaving behind them years filled with many **Joys** and **Sorrows.**

ADMINISTRATION

School Board appropriated funds

Now serving his second year as principal of Tolleston High School, Mr. Richard M. Carrabine has worked closely with Mr. Swan, the faculty, the P.T.A., and the Tolleston Student Council to provide the best facilities possible for the students. He has also worked hard in preparing the calendar for the full year's activities, both academic and social, for Tolleston students.

Before becoming principal, Mr. Carrabine served two years as assistant principal and three years as a teacher of science and mathematics. He is a graduate of Emerson High School, and he received his bachelor degree in 1953 from Indiana University. He obtained his masters degree in 1956 from Ball State Teachers College.

His guidance, willingness, and understanding have won him the entire confidence of the student body. It was through his work that Tolleston School has become one that every student is proud to be a member.

Dr. Alden Blankenship worked together with the School Board and guided the administrative duties of the school system.

The present Gary School Board, standing in back, left to right: Mr. Samuel P. Moise, and Mrs. Dena S. Adams. Sitting left to right: Raymond F. Zale, Dr. Leroy W. Bingham, and Andrew White.

Principals guided year's activities

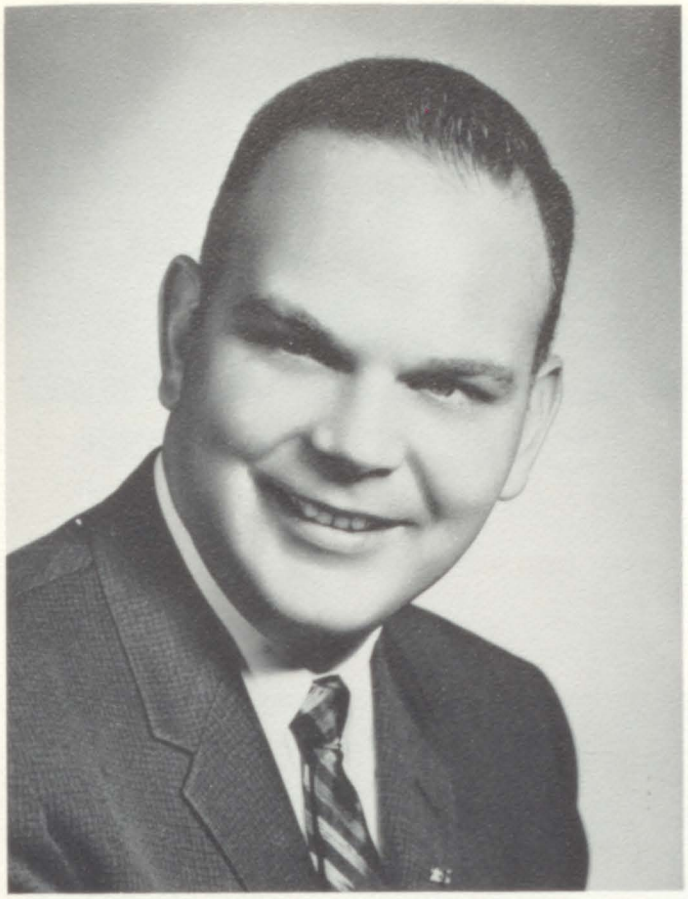

Mr. Carrabine has gained the respect of the Student Body through his efforts to continually improve the school's facilities.

Now serving his second year as principal of Tolleston High School, Mr. Richard M. Carrabine has worked closely with Mr. Swan, the faculty, the P.T.A., and the Tolleston Student Council to provide the best facilities possible for the students. He has also worked hard in preparing the calendar for the full year's activities, both academic and social, for Tolleston students.

Before becoming principal, Mr. Carrabine served two years as assistant principal and four years as a teacher of science and mathematics. He is a graduate of Emerson High School, and he received his bachelor degree in 1955 from Indiana University. He obtained his masters degree in 1957 from Ball State Teachers College.

His guidance, willingness, and understanding have won him the entire confidence of the student body. It was through his work that Tolleston School has become one that every student is proud to be a member of.

Now serving in his second year at Tolleston High School, Mr. Swan has continued to win the respect and confidence of the entire Student Body. Through his patience and understanding, he, as assistant principal, was able to give direction and assurance to all students who requested his help. He has worked untiringly with Mr. Carrabine to improve the school's facilities and to clear up the school's problems.

The preparation of a school budget is one of Mr. Swan's most time-consuming obligations. The distribution of the alloted school funds over the period of a fiscal year takes a great deal of planning and consideration. The result of his effort can clearly be seen as the needs of the school population are adequately met.

Mr. Swan received his bachelors degree from Eastern Michigan University and his masters degree from the University of Michigan.

Mr. William P. Swan very ably assisted Mr. Carrabine in planning the curriculum and guiding the students.

Faculty members placed

EARL AARON
Gudiance Counselor

RICHARD BARACK
Social Studies

BRUCE BARROW
Mathematics-Science

MRS. PHILOMENA BECK
Home Economics

ALFRED BECKMAN
Social Studies

EDMUND BIELSKI
Fine Arts

EUGENE BROWN
Mathematics-Audio Visual

MISS EVELYN BROWN
Guidance Counselor

MELVILLE BRYANT
Fine Arts

MRS. ELLA BUSH
English

MRS. BARBARA CHANDLER
Mathematics

FLOYD CONARD
Science

GEORGE CRANE
Social Studies

EDMUND DeVITT
Physical Education

MRS. MARTHA DILLEY
English

emphasis on scholarship

MRS. WENDY DIVINE
English

FREDRIC ELKINS
Physical Education

MRS. IRMA ELLIOTT
Mathematics

MICHAEL GILCHRIST
English-Social Studies

EDMON GOFORTH
Mathematics

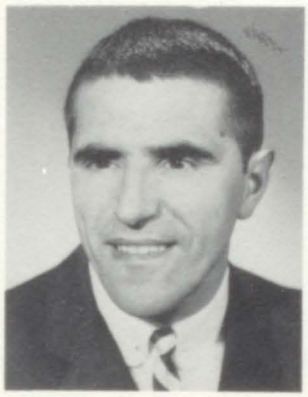

MARCE GONZALEZ
Spanish

RICCARDO IUSSIG
Manual Arts

MRS. JANET JOHNSON
Physical Education

MISS CATHERINE KATAFIASZ
English

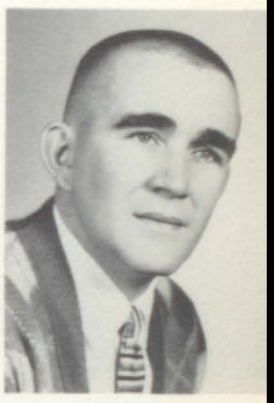

MEHILO KESELEY
Science

MRS. MARY KRISKO
English

INGVALD LARSEN
Mathematics

MRS. DOROTHY LAWSHE
English

Mr. Nelson assists Miss Carnage in planning activities for her class as Mr. Steele looks on.

Teachers prepared students

MRS. INEZ LEEK
Business Education

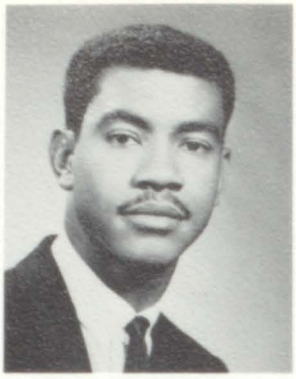

MEHARRY LEWIS
Mathematics, Science

DONALD LINDAAS
Fine Arts

FRED McLANDAU
Mathematics

JAMES MAYA
Social Studies, Speech

JESSE MEJIA
Spanish

MISS JOANNE MINELLI
Social Studies, English

MRS. VIRGINIA MOFFATT
English

EDWARD MOORE
Science

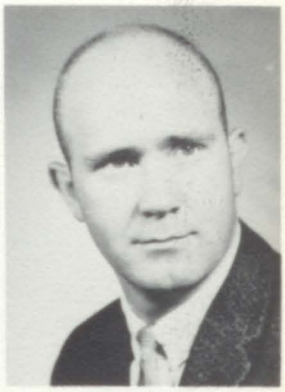

VIRGIL NELSON
Manual Arts

MISS GLORIA NEMCEK
Social Studies, English

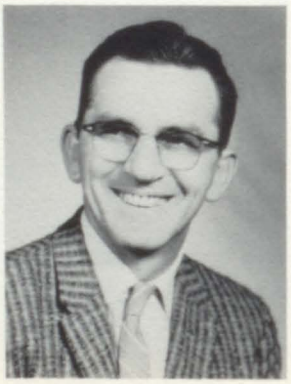

GEORGE NOVAK
Manual Arts

JOHN O'KEEFE
Manual Arts, Fine Arts

ROBERT OLIVER
Social Studies

MRS. OLIVIA PATTON
Home Economics

for their future careers

MISS FRANCES PERKINS
Science

STANLEY PHILLIPS
Mathematics

MRS. WILLIE MAE PITTS
Librarian

SAM POLLAK
Social Studies

MRS. ANNIE REDMON
Guidance Counselor

MRS. CORINNE RESETAR
Business Education

LARRY ROBINSON
French

MRS. ANA RODGERS
English

MISS EUGENIA SACOPULOS
English

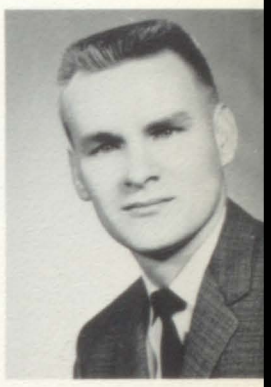

RAYMOND SIFRIG
Business Education

CHESTER STEMP
Mathematics

MRS. ELEANOR TYSALL DAILEY
Social Studies

JOSEPH VANCE
Physical Education

Notice the emotions expressed by faculty at an assembly!

Teachers Always Had Time To Help

MISS EDITH WALLACE
Biology

DAVID WILSON
Speech

MRS. MONA WILSON
Home Economics

CHARLES WISE
Social Studies

Mr. Earl Aaron, Boys' Counselor, ably assisted students in planning their high school programs.

Mrs. Ann Redmon, Girls' Counselor, helped students make applications to colleges of their choice.

These teachers seem to be discussing something quite interesting—is it school work or sports, fellows? This must be the joys and sorrows of being a teacher!

Office help assisted Student Body

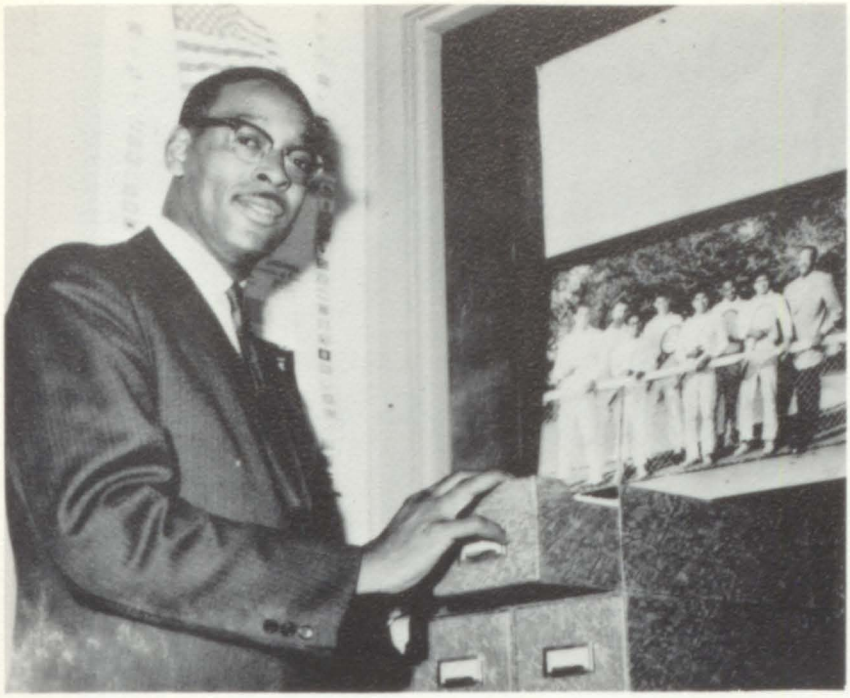

"Keeping up with students is not an easy job," states Mr. Belle, high school pupil personnel director.

Jr. High Counselors planned programs for students who were about to enter high school.

Mrs. Jones, Mrs. Gaski, and Mrs. Stankich worked together to keep the school organized.

Miss Skoczen and Mrs. Adams kept an account of the Jr. High book rental receipts.

Custodians kept school neat

Mrs. Olsen bandages the arm of a student who has cut herself.

The custodians, both male and female, should be given some credit for keeping our school so neat ond clean. These men and women devoted their efforts to keep the floors of ine school clean, to keep the schoolgrounds free from rubbish, to keep the sidewalks free from snow, to keep the rooms well heated and well furnished, and to keep the faculty supplied with the materials needed to carry on instructions in class.

The nurse, Mrs. Olsen, also worked very diligently to keep the students in top physical conditions. She was always willing to give aid to any student who so desired it. She sent sick students home, bandaged cuts, and provided for various health tests to be given to students. Through her efforts Tolleston students were kept in good physical condition.

These two male custodians are preparing materials for the use of the teachers.

"Keeping the school neat and clean is not an easy job," states Mrs. McFarland, custodian.

ACTIVITIES

English skills needed

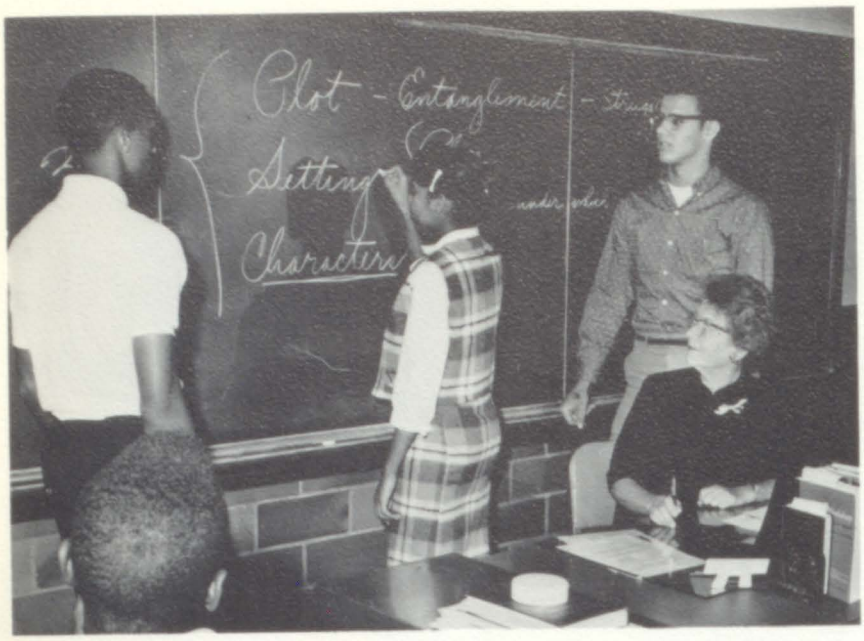

Mrs. Moffatt instructs students on the main elements of a novel.

Students who have studied a foreign language have discovered that basic English skills must be mastered before a foreign language can be completely understood. Tolleston School has stressed an accurate and effective use of the English language. Students in English classes at Tolleston studied spelling, grammar usage, punctuation, literature, and theme writing. Through practice and concentrated effort, they developed skill in the proper use of their language. Through the study of the works of great writers, students were able to appreciate the beauty of their own language; therefore, they were more fully prepared to express their thoughts clearly in written words.

Three foreign languages—Latin, French, and Spanish—were taught to students this year. Many Tolleston students found the studying of a foreign language quite interesting, and they discovered that the language labs were quite helpful in learning to speak a foreign language correctly. These labs were equipped with tape recorders which enabled students to record their voices, play the recording, and hear mistakes in the pronunciation of certain words. This method of letting students correct their own mistakes enabled the students to master the language more quickly. By studying these languages, Tolleston students have gained a clearer understanding of the cultures of other lands.

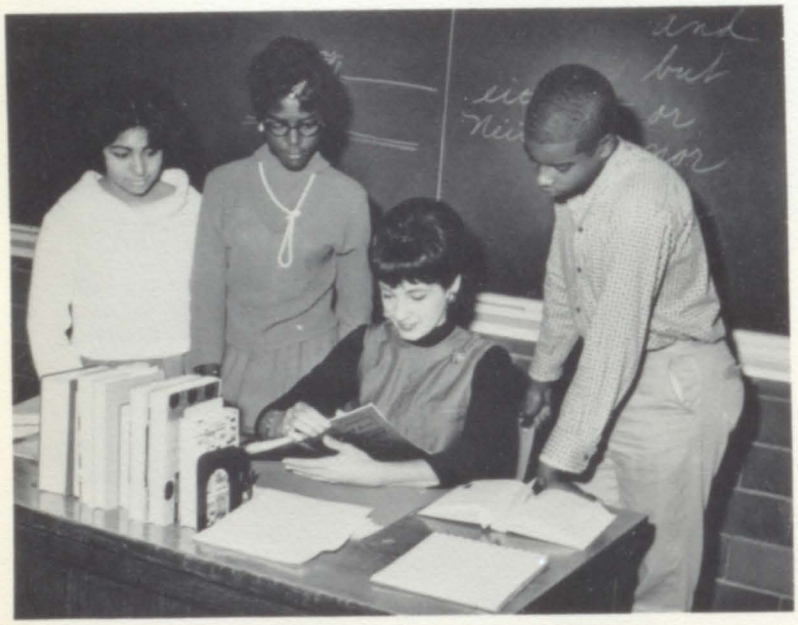

Miss Katafiasz shows students their progress during the current grading period.

Mrs. Lawshe points out the subject of the sentence to two of her students.

for foreign language study

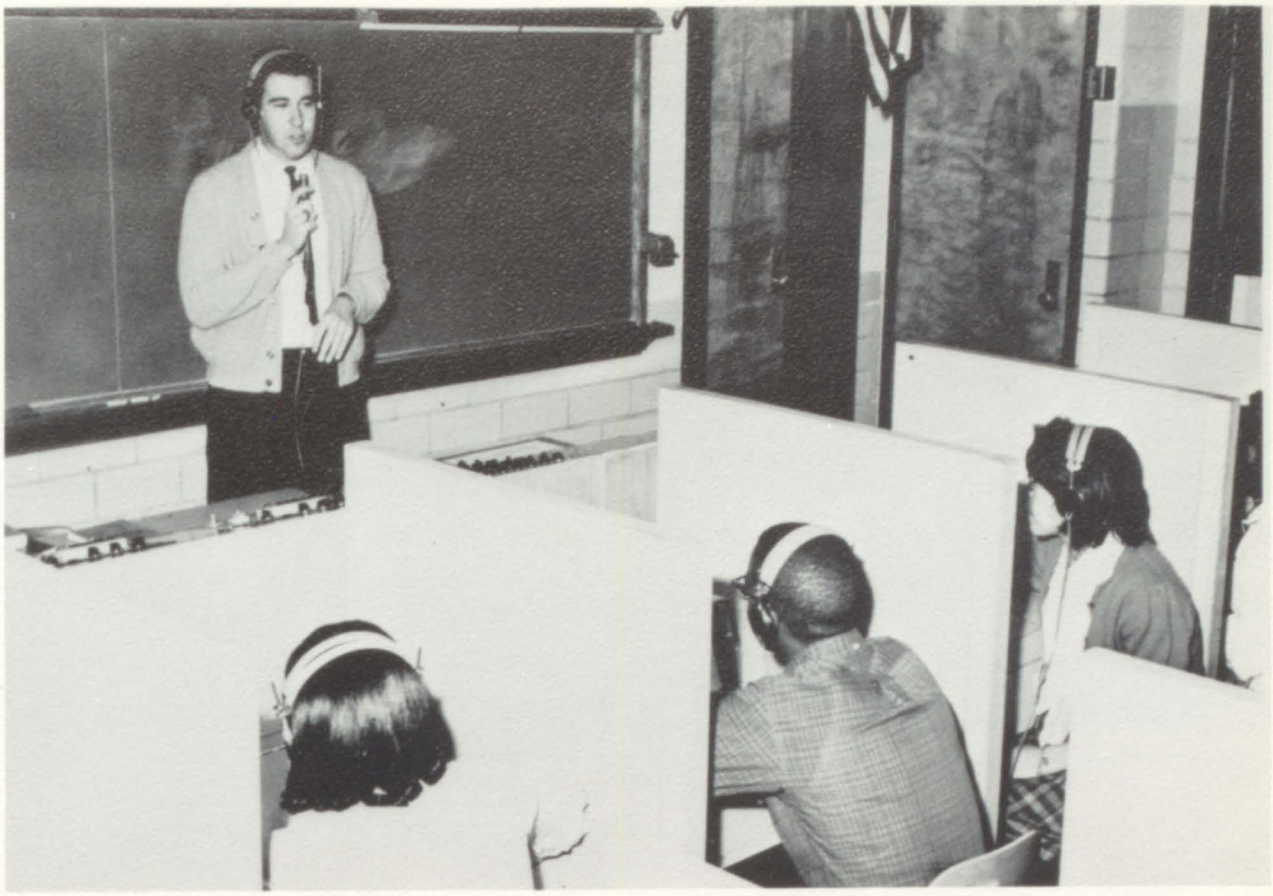

Mr. Robinson instructs students in the proper use of the language lab.

Three of Mr. Mejia's Spanish students record their voices in Spanish.

Mrs. Thompson aids a student in translating his lesson.

Science and math

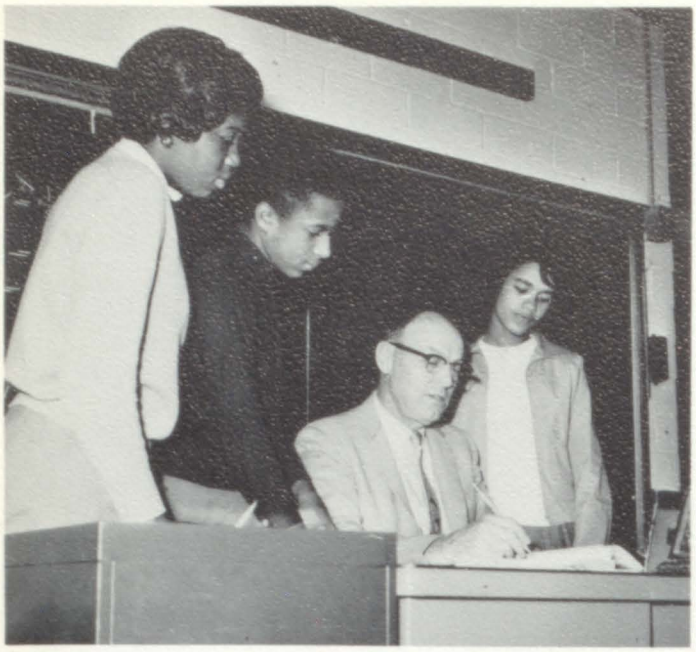

Mr. Goforth shows three of his students how to solve the equation correctly.

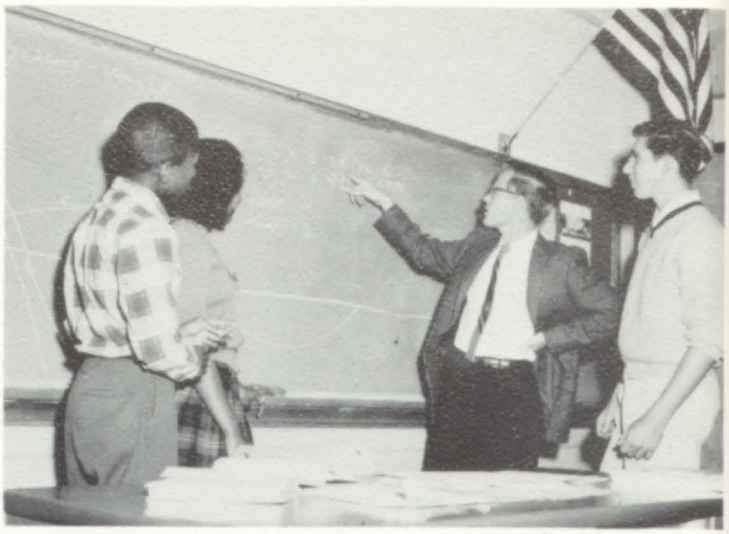

Mr. Larsen shows his geometry class a few "short cuts."

Pete and LeRoy seem determined to calculate the answer correctly.

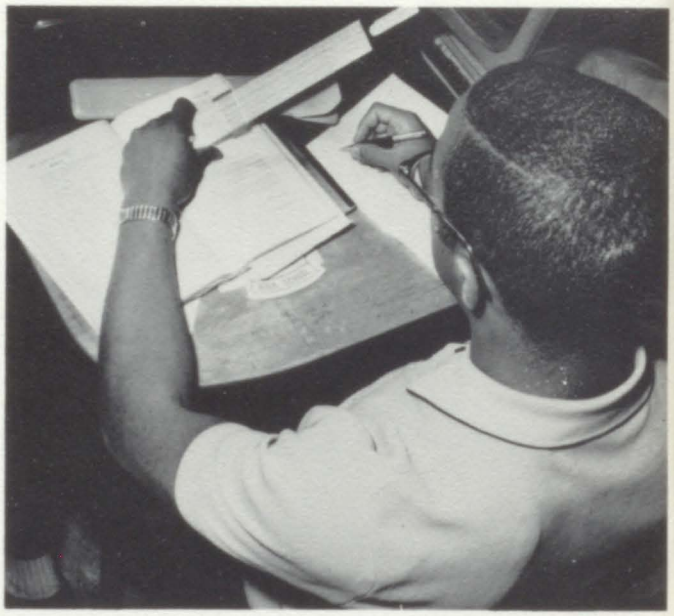

LeRoy finds the slide rule helpful in working his trigonometry problems.

captivated students' interest

In the space age of today, a great amount of emphasis is placed on the study of science and mathematics. Whether or not students intend to become scientists or mathematicians, Tolleston School's administrators feel that each student should have some background in these fields. To give students the opportunity to be well versed in these fields Tolleston School's curriculum contains several courses in math and science.

Algebra, general math, geometry, trigonometry, and advanced math are offered to students at TollestonHigh School. In first-year algebra, students are exposed to basic algebraic formulas and rules. In geometry, students learned axioms, theorems, and proofs pertaining to geometric figures. Advanced algebra students delved deeply into a more detailed study of algebraic principles. In trigonometry, students studied the relations between the sides of angles of a triangle.

Biology, bio-physical science, chemistry, and physics were the science courses offered at Tolleston this year. In biological study, students learn about plants, insects, and animals. In chemistry students learn about the chemical elements and their reactions under certain conditions. Physics students apply scientific theories to matter, concerning its motions and physical changes.

With this background in science and mathematics, students are prepared to face the challenges that college and the future offers.

Future biologists study microscopic life with a great deal of interest.

Physics students study electricity in the lab.

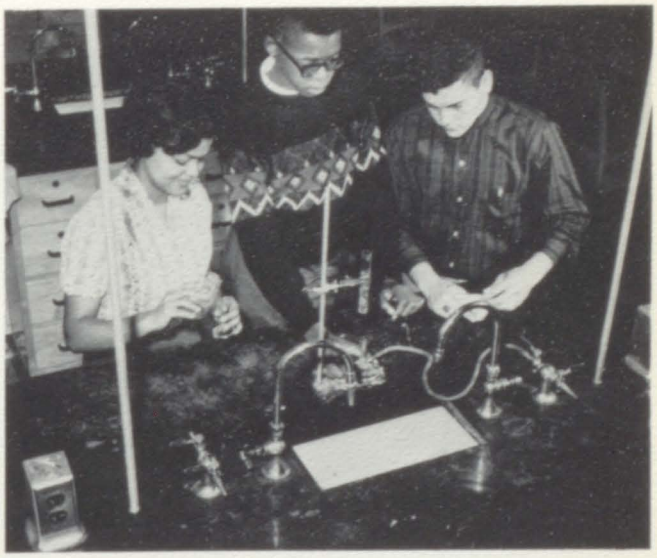

Chemistry students discover chemical reactions in the laboratory.

Social sciences make better citizens

Mr. Barack points out the western claims of the states to his U. S. History students.

Dr. Crane explains the definition of a word to a psychology student.

Courses offered in the social sciences included World History, U. S. History, World Geography, Psychology, Government, and Economics. Each of these courses stressed citizenship to the students.

World History is the study of the history of the countries of the world down through the ages. This course enables students to understand more clearly the conditions of some countries today and how past history has affected their relations with other countries.

U. S. History students became acquainted with the complete history of their country, and the many important documents of the United States. U. S. History students also kept up with current events by reading **The Weekly News Review** on Friday.

World Geography students familiarized themselves with the climates, products, areas, and populations of the countries of the world. Psychology students learned about human behavior. From the study of psychology, students were able to attain a better understanding of the people with whom they associate.

Seniors take a semester of both Government and Economics. In Government classes the students study the major operations of the Federal Government and Indiana Government. In Economics classes the students studied how people make a living.

Government students learn the steps that a bill goes through before it becomes a law.

Students today--secretaries tomorrow

This typing student strives to increase number of words per minute and decrease errors.

Tolleston School offers a complete four-year program in business. Among the courses offered are Bookkeeping, General Business, Typing I and II, Shorthand I and II, and Clerical Practice.

Many of Tolleston's students were enrolled in these courses which attempted to prepare students for future careers in the business field. Each subject trained students to become competent business personnel as well as responsible citizens.

Most students began their business education with either General Business or Bookkeeping. Through these courses the students became acquainted with the accounting phase of business. In these courses the students learned that accuracy and neatness were requirements for success in the business field.

Typing students strived daily to increase the number of words that they could type in one minute and, at the same time, to decrease the number of errors. Typing students learned the importance of speed and accuracy in typing.

Advanced business students worked untiringly to prepare themselves for secretarial work. Being proficient in shorthand and clerical practice, students became assured of their ability to handle secretarial work.

Many business students signed up with the co-operative program which enabled students to go to school half a day and to work the rest of the day in their chosen fields.

This shorthand student tries to take dictation accurately.

Barbara Jenkins tries to balance her credits and debts.

Students evince creative

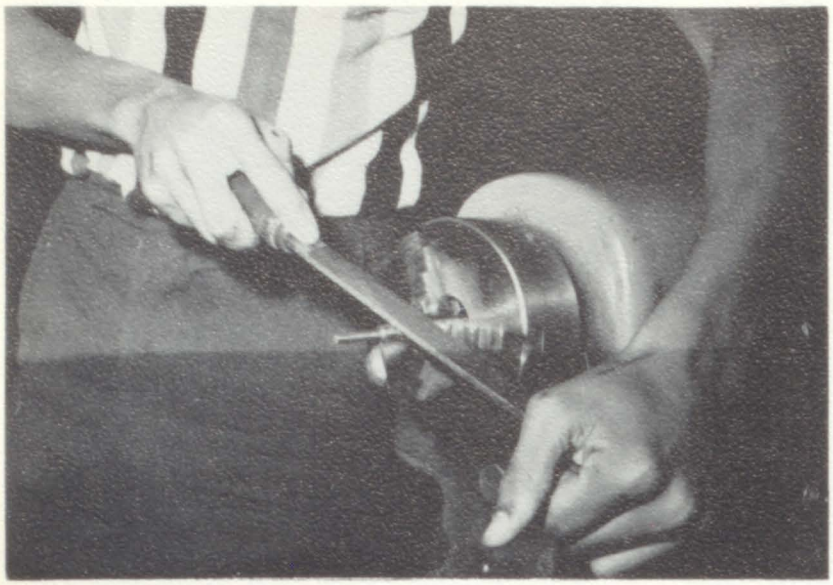

This student shows how to use the lathe accurately and safely.

Students of Tolleston High School were able to exhibit their creative abilities in the many various vocational courses. Through the instructions given by diligent teachers in these educational areas, students were able to learn how to cook, sew, give first-aid, care for children, make articles of wood and metal, and repair electrical appliances.

The fine arts gave each student an opportunity to find a pathway to his individual expression and interpretation. Every student has the opportunity to explore the arts, to determine and increase his creative abilities, and to improve his creative powers and talents.

In the manual art courses, students prepared for future positions in life while earning credits. Through the manual arts, students gained a knowledge of how to use their hands constructively. Planning, designing, and building such items as knick-knack bars, bookcases, and stools, developed skills which students will surely find valuable in the future.

Electric shop students work industriously on their project.

Woodshop students familiarize themselves with the various tools

ability in vocational courses

Homemaking students enjoy the food that they have just prepared.

Mrs. Wilson instructs students on the use of the sewing machine.

Art students examine the African masks that they designed.

Students study health and safety

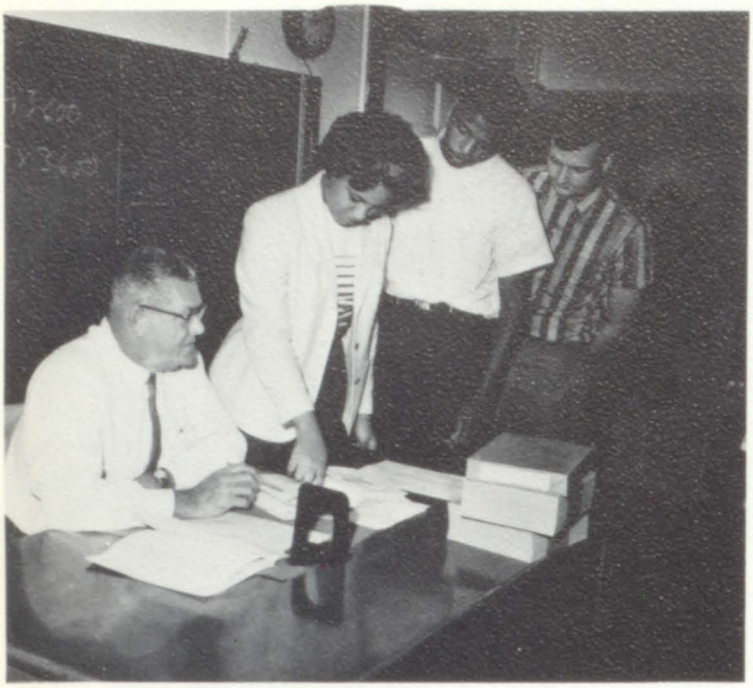

Health students seek answers to health questions from Mr. Devitt.

Tolleston students are required to pass courses in health and in safety before they may receive a diploma. The school administration feels that students cannot enjoy life unless they are in good health; therefore, these courses will give the students a background on how to live a healthy life.

In health, students study the structure of the human body. Through the study of the human body, students learned about the many complicated systems of the human body and how they daily affect our health. They learned the many types of diseases—how they are caused, what effects they have on the human body, and how they may be prevented. Much emphasis was placed on the importance of keeping the body healthy.

Students enrolled in Safety Education learned about home safety, water safety, fire prevention, and traffic safety. These students learned about the many accidents that occur daily because of negligence. Many people lose their lives daily, and students were taught to take care of themselves so that they don't become a statistic. Traffic safety was especially stressed because of the fact that most traffic fatalities involve people between the ages of 18 and 24.

Many Tolleston students, enrolled in the drivers' training course. In this course Tolleston students increased their knowledge of safe driving. Through the completion of this course, many students were able to obtain their driving permits and licenses. The completion of this course also enabled students to pay lower insurance premiums.

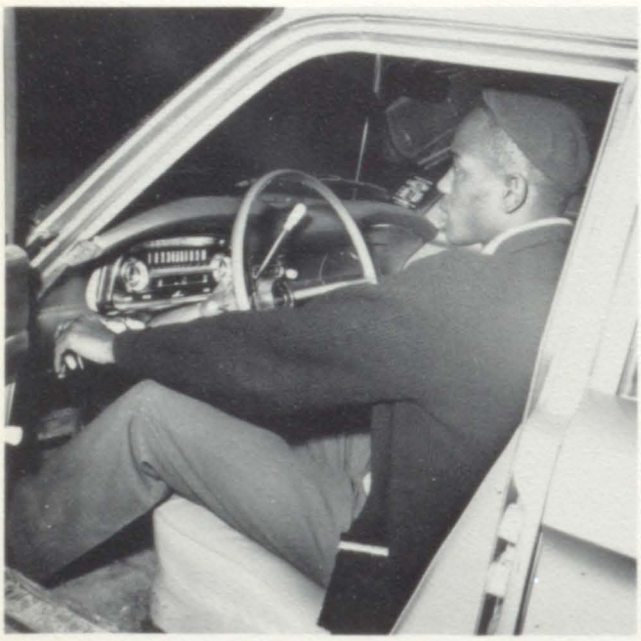

Perry Brooks learns how to drive safely and correctly.

Mr. Brown, head of the Audio-Visual department, gives Billy Taylor a projector to show films to students in health classes.

Physical Fitness Stressed

Gym students play leapfrog during the class period.

Physical fitness was strongly stressed by Tolleston School. The school's physical education teachers stressed courage, strength, and above all sportsmanship. Under the guidance of teachers, students realized that, in any sport, it doesn't count who wins the game as much as how the game was played!

Students from grades seven through twelve attended these classes, and they learned a variety of skills. These students were taught how to play football, baseball, softball, basketball, soccer, badminton, table tennis, and volleyball. They were also taught how to run track, how to exercise correctly, how to tumble, and how to keep physically fit. Physical fitness is highly stressed by the federal government, which knows its great importance to the strength of the country. Tolleston School cooperates with the government by offering these courses in gym.

It seems as if the girls are practicing judo.

Miss Taylor drills students for physical fitness tests.

Extracurricular activities prevailed

Melvin Thomas makes a dynamic entrance onto the field before the Homecoming game.

Although students worked relentlessly to elevate their academic averages, they found time to participate in extracurricular activities. Among these were Latin Club, football, and many others. Although every one couldn't participate in sports, the ones who couldn't take an active part derived much enjoyment from cheering their team to victory. There were also many dances held at school. "The Little Red Schoolhouse Dance" attracted a large portion of the student body. With these activities the students learned to coordinate social and scholastic development.

Yes, joys and sorrows were experienced even while students participated in extracurricular activities!

Latin Club members enjoy superbly prepared food at the Roman Banquet.

Robert Eguia stretches to return a smashing serve.

Students held pep rallies

Band students practiced regularly in preparation for regional band contest.

Cheerleaders arouse the spirit of the students at the pep rally.

Betty and Phocian demonstrate the style which won them a prize at the Little Red Schoolhouse Dance.

Melvin eludes another tackler on the way to a touchdown.

Homecoming highlighted

Football homecoming highlighted the season's fall activities this year. Again we had our annual contest to see what young lady would be 1962-63's homecoming queen. Many girls went to Coach Elkins to turn in money or to get additional tickets. As the deadline drew nearer, tension mounted. Finally, the big night arrived, and six beautiful convertibles drove the six candidates around the field at half time. Then for the most thrilling moment of all, we crowned Maxine Kapsch as Homecoming Queen 1962-63. A crown, a trophy, a bouquet, and a watch were her prizes while the runners-up received bouquets and bracelets bearing the inscription "Homecoming Princess." The band played "Let Me Call You Sweetheart" as the queen and her court rode off again. The big moment was over, but the queen received many congratulations and wishes for a very happy reign.

Proud and radiant, Homecoming Queen, Maxine Kapsch, is crowned by Ernest Adams and Melvin Thomas.

Tolleston's football season

Homecoming Court includes Gwen Grant, Stephanie Colbert, Queen Maxine, Nilda Lugo, Sherry Barnard, and Janet Coppess.

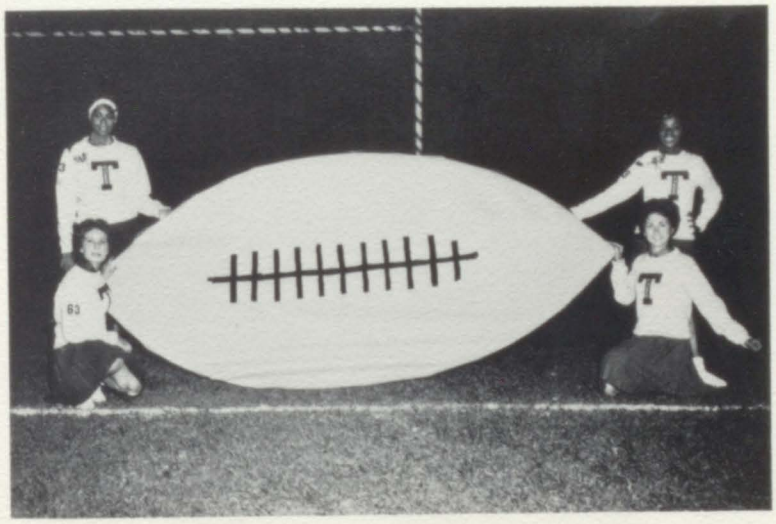

All ready for the boys to jump through the huge football are these cheerleaders. Row One: Christine Starzynski and Connie Padlo. Second Row: Gwen Grant and Martha Smith.

Halfback Tommy Nichols crashes through the line for a 55-yard gain.

Students enjoyed themselves

The "Darrows" made a guest appearance at the Senior Class Party.

These students are completing their homework before class.

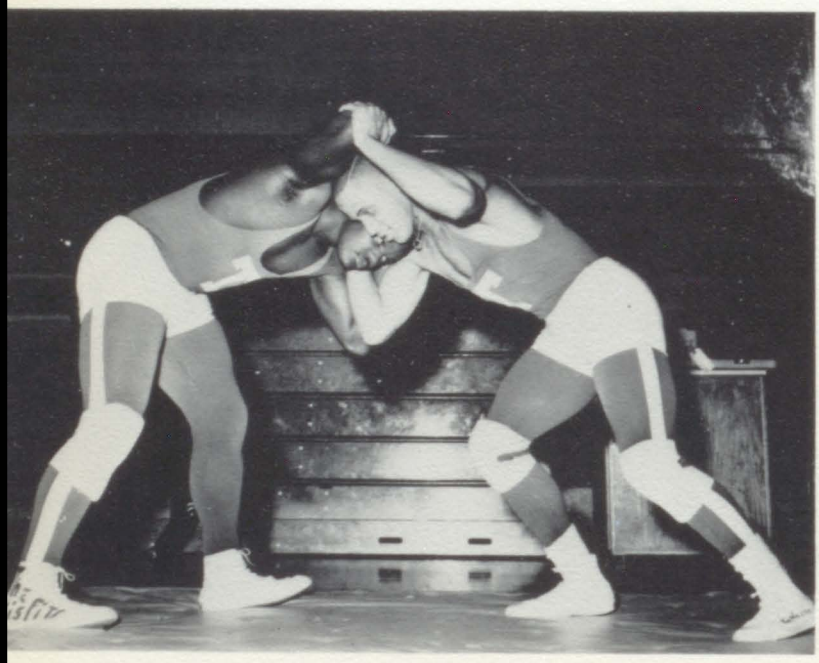

Tolleston wrestlers, Ernie Adams and Melvin Thomas; warm up before meet.

These students reminisce at the "Little Red Schoolhouse Dance."

in many ways after school

Tolleston students gather in the parking lot after school before they go home.

John "Twister" McKinney goes up to score one of the many field goals he scored during the season.

G.A.A. members put on a skit during the annual G.A.A. Christmas spread.

Students attended class

Seniors take time out to look over the autograph books at their class party, "Apartment 63."

This year, as in the past, Tolleston students attended their class parties with enthusiasm. The Freshmen attended their class party, "April Showers," and enjoyed themselves to their heart's content. The Sophomores enjoyed themselves at their class party, "Blue Hawaii," while the Juniors danced the night away at their class party, "Blast-off to the Stars." The Seniors had a lot of fun at their class party, "Apartment 63," but, when it came the time to leave, the Seniors were a little sorrowful because they knew that this was the last class party they would attend. The underclassmen looked forward to their class party next year while the Seniors had only living memories of theirs.

Juniors dance the night away at their class party, "Blast off to the Stars."

parties with enthusiasm

Sophomores take time out to chat, sign autographs, or dance.

Freshmen glow as they dance away at their very first class party.

Students carefully prepared for Prom

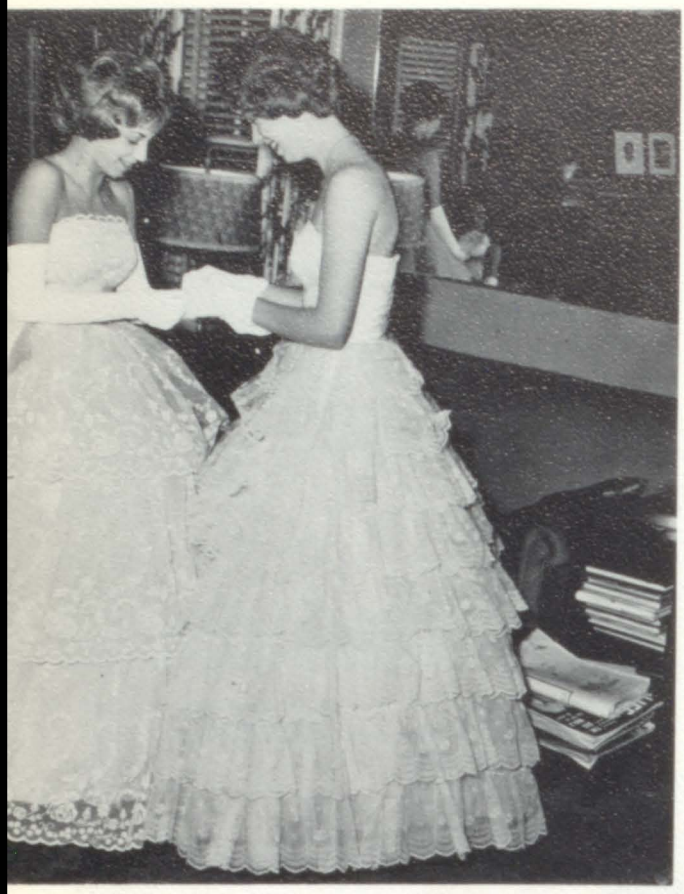

Donna Marcyanik and Bonnie Johnson help each other fit on their gloves.

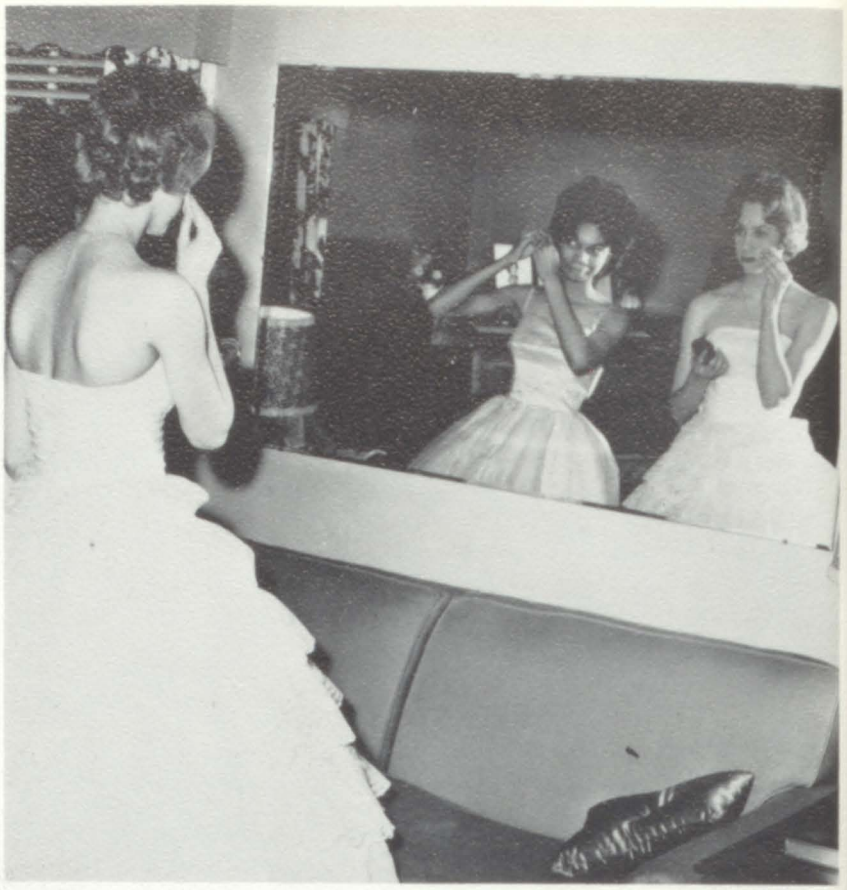

Bonnie Johnson and Delores Broadnax fix their hair before their escorts arrive.

Joyce Chapman, Donna Marcyanik, and Janet Coppess make final preparations for the Prom.

Joyce Chapman sleeps happily with her gown still on after an enchanted evening.

Honor Students were in the limelight

The Girls' State Delegates were, from left to right, Row 1: Gwen Grant and Betty Holcomb. Row 2: Donna Marcyanik, Cheryl Bernard, and Bonnie Johnson.

Betty Holcomb, DAR Good Citizen, looks for reference book.

Andy Sum and Chuck Weitze, Boys' State Delegates, look over current events in a magazine.

Tolleston's representatives at the Gary World Affairs Forum were, from left to right, Row 1: Cheryl Jenkins and Gloria Atkins. Row 2: Andy Sum, Larry Mikelionis, and Leroy Mitchell.

Tolleston's Junior Rotarians, Leroy Mitchell and Larry Mikelionis, look over material for the next meeting.

Students brought honors to Tolleston

Sherwood McClelland, Larry Anderson, and Charles Washington sharpen their wits for the next meeting of the Joe Berg Program.

Honor Society members sell pens to students and teachers to buy gifts for needy families at Christmas.

Matthew Konopacki and Robert Oleska are being instructed in the use of machines at the University of Chicago Science Open House.

Seniors set examples for others

The Senior Class Officers were left to right: Row 1: Betty Holcomb, president, and Leroy Mitchell, vice president. Row 2: Jerry Yudt, secretary, and Andy Sum, treasurer.

CLASS HISTORY

As the words: "Class of 1963, you are now graduated," rang out, a door closed for us, the members of the class of 1963. We have just completed four years of high school filled with memories which will never be forgotten. It seemed as if we had left a part of ourselves in the school. As freshmen, we had joined many clubs and participated in freshman athletics. We were led that year by Wayne Fleming, Barbara Montgomery, Bonnie Johnson, Doug Fleming. We also attended our class party, "Swing in the Spring." As sophomores, we chose our class rings, saw some of our boys play varsity sports, and saw Betty Nickolson and Donna Marcyanik become cheerleaders. Our class party, "Stardust," was planned by our class officers, Judy Popa, Wayne Fleming. Alice Manriquez, and Jane Kisylia.

As Juniors, Walter Irby, Phoicon Robinson, Cecelia Preston, and Cheryl Naylor planned our prom, "Enchanted Evening," as well as our class party, "Rhapsody in Blue." During that year, Betty Nickolson was chosen Football-O-Rama Queen, and Equinetta Cox, Betty Holcomb, Carol Scott, and Cheryl Naylor became cheerleaders. As the year drew to an end, the candidates for Boys' and Girls' state were chosen. Andy Sum and Charles Weitze attended Boys' State while Donna Marcyanik, Ruby Patterson, Gwen Grant, Betty Holcomb, Bonnie Johnson, Cheryl Barnard, Alice Manriquez, and Carol Cannon attended Girls' State.

As Seniors, we were led by Betty Holcomb, Leroy Mitchell, Andy Sum, and Jerry Yudt. We happily attended our class party, "Apartment 63."

Geraldine Evans became our Football-O-Rama Queen of 1962. Betty Holcomb was chosen D A R Good Citizen while Gwen Grant and Andy Sum were chosen Outstanding Girl and Boy Citizen respectively. Leroy Mitchell and Larry Mikelionis represented Tolleston in the Gary World Affairs' Forum. Chris Starzynski, Martha Smith, Gwen Grant, and Elaine Matthews became cheerleaders. Cecelia Preston, Carolyn Lyons and Major D. Lucious became editors of PIONEER. The following Seniors were chosen as presidents of the following clubs: Leroy Mitchell, Latin Club; Andy Sum, Honor Society; Betty Holcomb, F.T.A.; William Wiley, Hi-Y; Donna Marcyanik, G.A.A.; Carolyn Lyons, Y-Teens; Lee Moss, Drama Club, and Katie McClure, F.B.L.A. Now it is time for us to take our part in the world of today as able-minded adults. This has been our class history, but these four years will be a living part of us for years to come.

Boys led Senior Class this year

ANDY SUM
VALEDICTORIAN

LEROY MITCHELL
SALUTATORIAN

The Seniors in the upper 10% of the graduating class were, from left to right, Row one: Carol Starzynski, Bernice Warmack, Carol Cannon, Carol Lyons, Bonnie Johnson, Cheryl Barnard, Donna Marcyanik, and Christine Starzynski. Row two: Hiawatha Smith, LeRoy Mitchell, Betty Holcomb, Betty Nickolson, Ruby Patterson, Andy Sum, and Larry Tandy. Row three: Ronald Echols, Samuel Tippitt, Robert Oleska, Arthur Bortolini, Phil Kelley, Larry Mikelionis, Pete Daronatsy, and Lee Moss. Not pictured are Aida Santos and Gwen Grant.

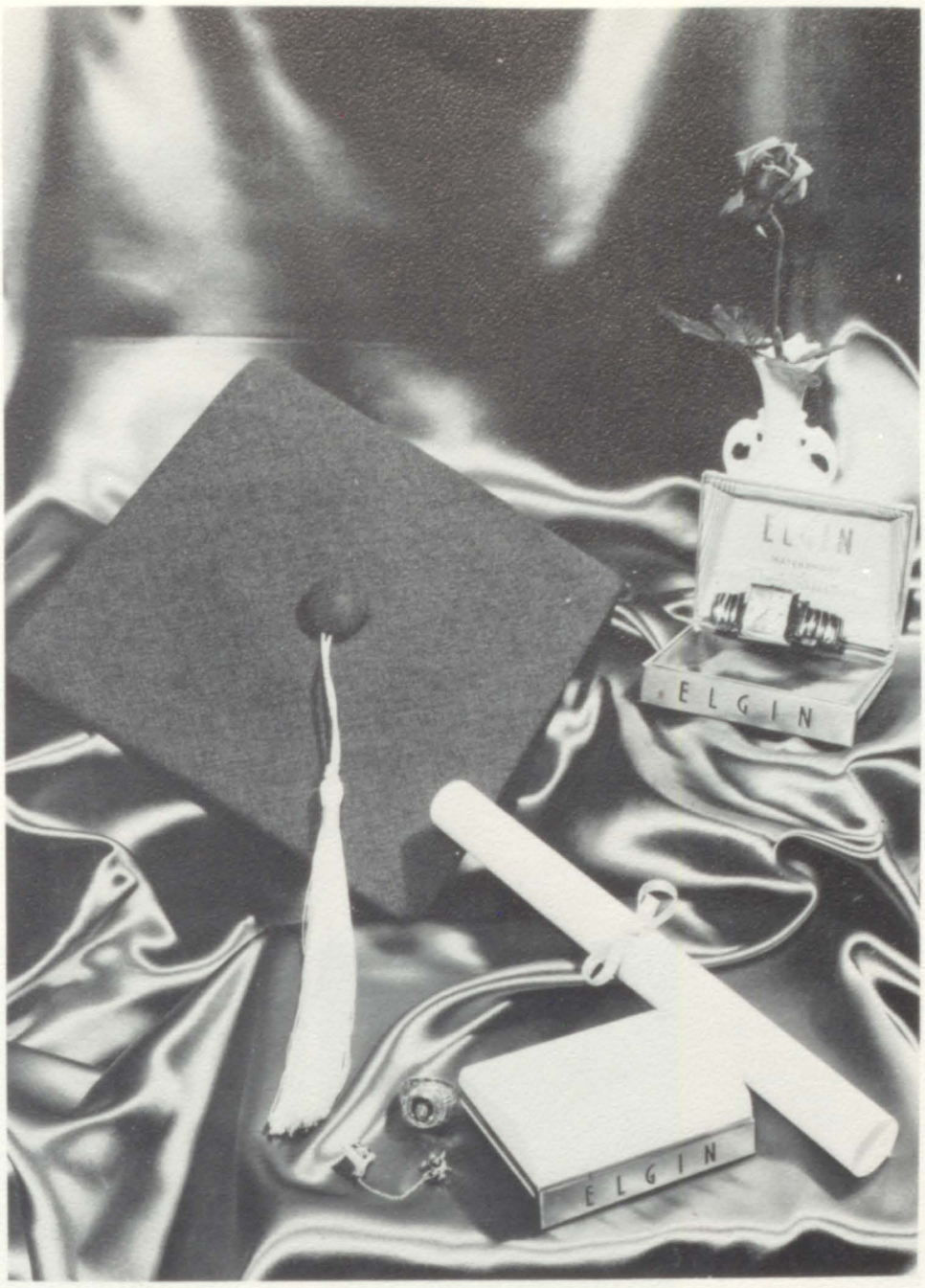

GRADUATES

SENIORS

ERNEST ADAMS
Basketball
Football-Captain
Wrestling-Captain
Track
Student Council

ROBERT ALEXANDER
Football
Basketball
R.O.T.C.
Track

ANDREA LYNN ANDREWS
Girls' Glee Club-President
Library Club
F.T.A.
F.B.L.A.
Art Club
G.A.A.

JOHN ANDREW ARCHINARD
R.O.T.C.

LAURA ARCHINARD
A Cappella Choir-
Vice President
F.T.A.

WILLIAM R. BARDA
Football
Track
Wrestling

CHARLES E. BARBER
R.O.T.C.
Football

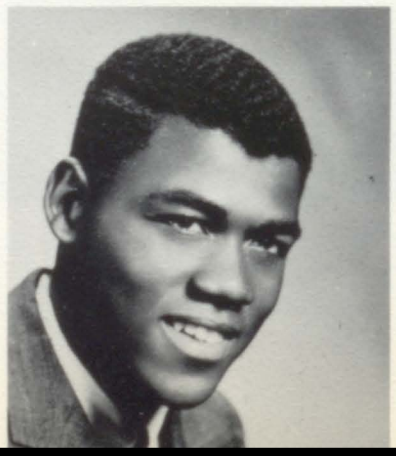

CHERYL BARNARD
Concert Band-Secretary
& Treasurer
F.T.A.
Girls' State Delegate
G.A.A.
Science Club
Latin Club
Art Club

SENIORS

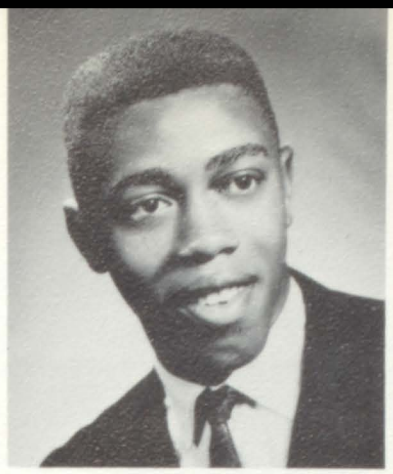

WILLIAM BELL
Basketball

ERNEST BERRY

MADELINE BERRY

IZELL BLOCK
Hi-Y
A Cappella Choir
X-Country
Track

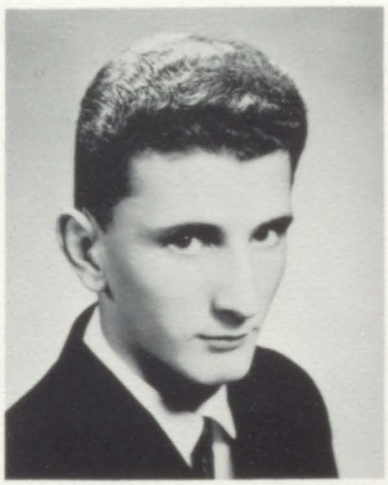

ARTHUR BORTOLINI
Concert Band
Spatin Club
Latin Club
Science Club

JOHN BOROM
Basketball
Football

OCTAVIA L. BOYD
T.Y.Teens
Booster Club
Library Club
F.B.L.A.

DELORES BROADNAX
F.B.L.A.-Secretary
T.Y.Teens
Drama Club-Asst. Producer
G.A.A.
F.T.A.
Safe-Teens
A Cappella Choir-Secretary
Pioneer Staff

SENIORS

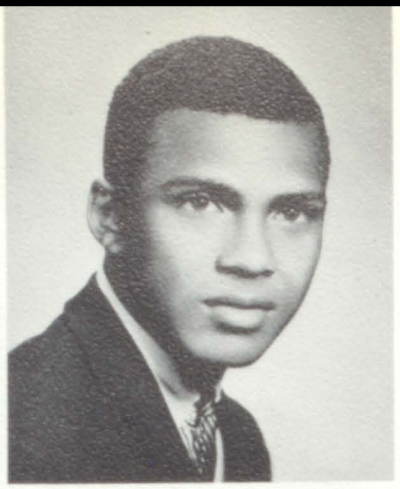

CLARENCE BROOKS
R.O.T.C.

KERMIT BROOKS
R.O.T.C.
R.O.T.C.-Drill Team
Rifle Team
Track

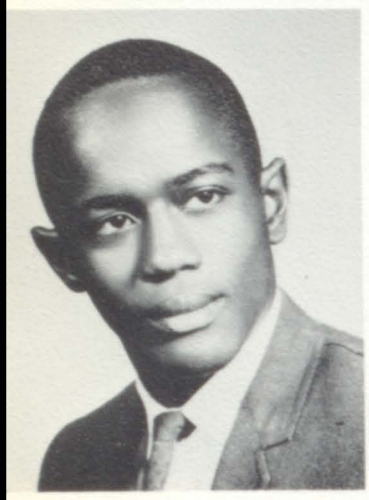

PERRY BROOKS
Football
Basketball
R.O.T.C.
Library Club

MELVIN BROWN

RONALD BROWN
R.O.T.C.

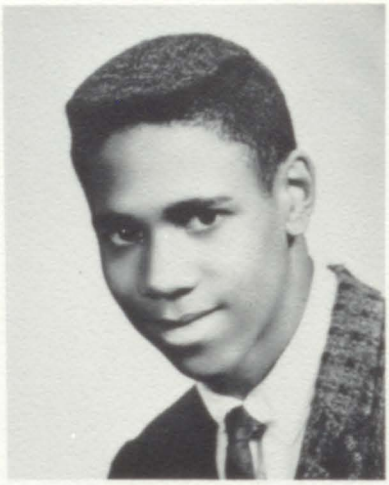

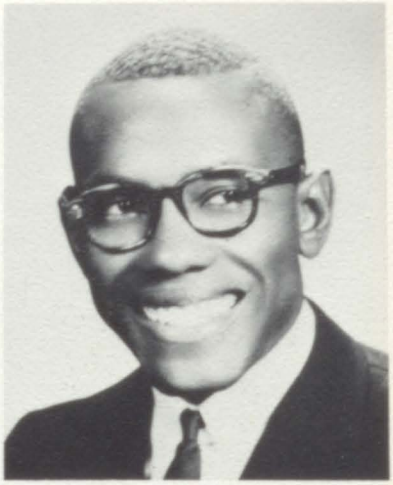

JAMES C. BUGGS
Varsity Football
Cross Country
Basketball
R.O.T.C.

CAROL CANNON
G.A.A.
F.T.A.
Drama Club-Secretary
T.Y.Teens
Girls' State Alternate
Spanish Club-Secretary
Pioneer Staff

HOMER CARINGTON
Basketball
Track
F.T.A.
R.O.T.C.
Drama Club

SENIORS

VELMA CARRIZALEZ

ERNESTINE CHANCE
G.A.A.
Girls' Glee Club
A Cappella Choir

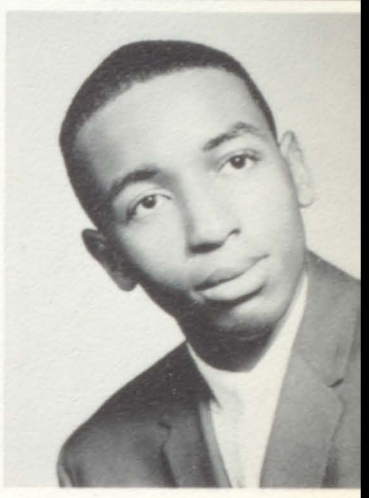

JOYCE CHAPMAN
Art Club-Treasurer
G.A.A.-Bowling Sporthead

JOE CLARK
Hi-Y
Drama Club
Cross Country

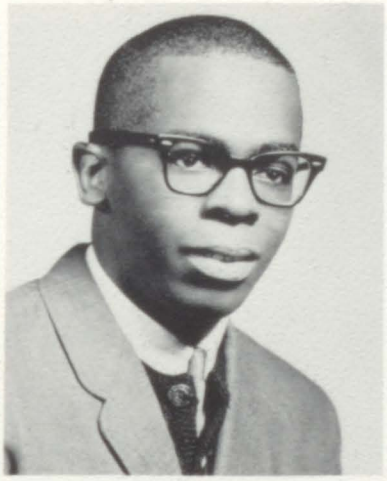

LILLARD COBBS
F.T.A.
F.B.L.A.

LAROLD COLBERT
Football
Track
R.O.T.C.
Science Club

STEPHANIE COLBERT
Pioneer Staff
G.A.A.
F.T.A.
T.Y.Teens
Homecoming Queen Court-
1962
A Cappella Choir
Booster Club-Treasurer
Drama Club

SANDRA L. COLEMAN
A Cappella Choir
F.T.A.
F.B.L.A.

JOY ANN COLES
T.Y.Teens
F.T.A.
Booster Club

CLIFFORD COLLINS
Science Club-Vice President
R.O.T.C.
Rifle Team
Latin Club

SHIRLYNE COLLINS
Art Club
G.A.A.
F.T.A.

JANET COPPESS
Art Club
G.A.A.
Safe-Teens
Homecoming Queen Court-1962

ANNIE COVERSON
G.A.A.
T.Y.Teens
Girls' Glee Club
Art Club

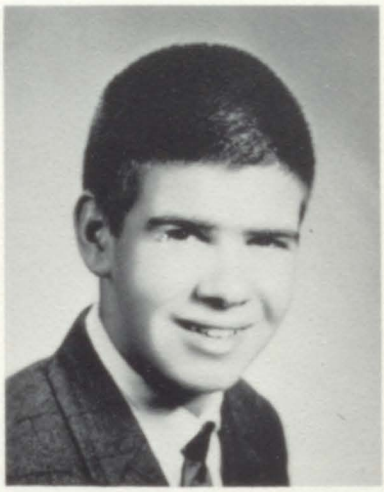

PETE DARONATSY
Basketball
Latin Club
National Honor Society
Tennis Team
Science Club

DAVID DERDOWSKI
Rifle Team
R.O.T.C.
Science Club
Safe-Teens

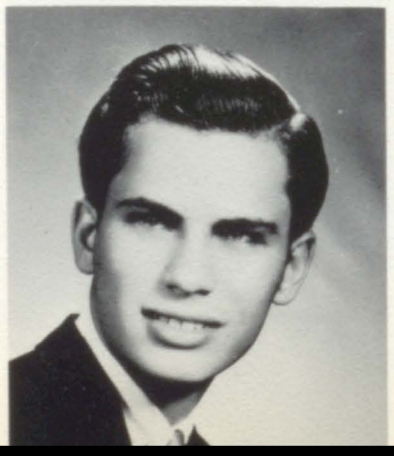

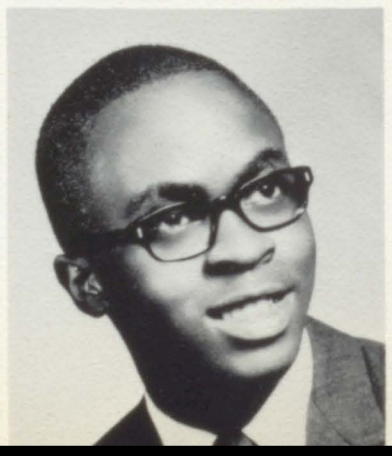

DONALD H. DUNGY
Art Club
Cross Country
Track
F.B.L.A.

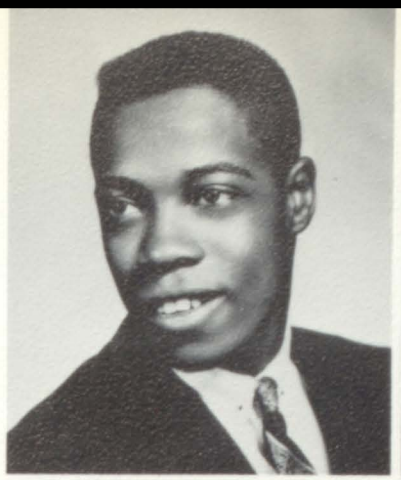

RONALD ECHOLS
Concert Band-President
Baseball
F.T.A.
Senior Safety Council-President

HERMON EXOM
R.O.T.C.
Cross Country
Track

ROBERT EGUIA
F.B.L.A.
R.O.T.C.
Tennis Team
Baseball
Spatin Club

GERALDINE EVANS
Football-O-Rama Queen-1962
Spanish Club
Girls' Glee Club
A Cappella Choir
G.A.A.
Spatin Club
Science Club

DIANE FERGUSON
G.A.A.-Secretary
Art Club
Camera Club

DONNA MARIE FERGUSON
G.A.A. Council Member
Homecoming Queen Court-1961
T.Y.Teens
F.T.A.

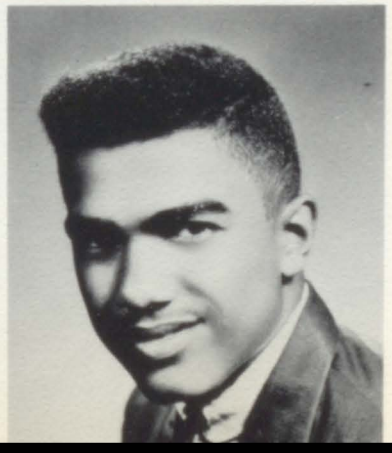

SANDRA LOUISE FIELDS
Pioneer Staff
F.T.A.
T.Y.Teens
Girls' Glee Club
Library Club
G.A.A.
F.B.L.A.
Booster Club

GERARD FISHER

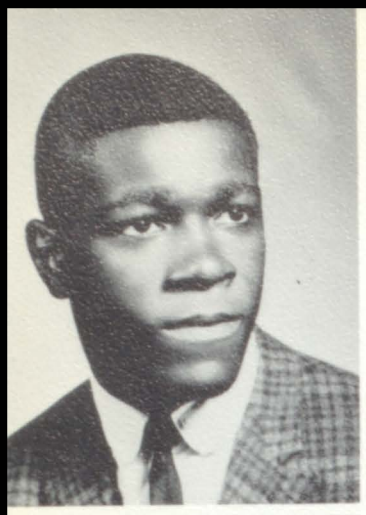

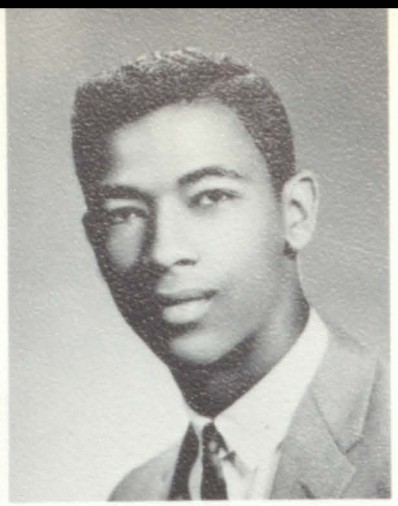

SENIORS

ROBERT FLEETS
- Baseball
- Cross Country
- R.O.T.C.
- Track

WAYNE FLEMING
- Freshman Class-President
- Sophomore Class-Vice President
- Hi-Y-Secretary
- Latin Club
- Pioneer Staff
- Track
- Football
- Basketball

HILDA FLOYD
- F.T.A.
- F.B.L.A.
- T.Y.Teens

MICHAEL FLYNN

LEON VOLTAIRE FOX
- Football
- Track
- French Club
- Science Club
- Basketball

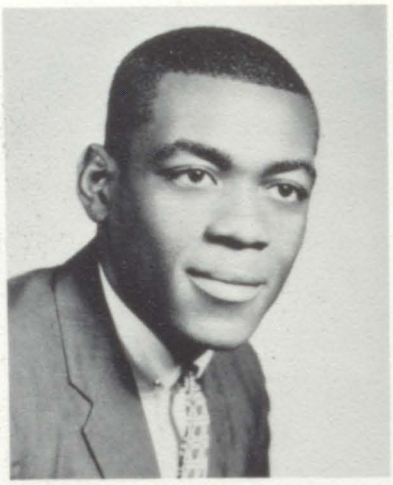

ANTONIA GALLARDO

PAUL GARRETT
- Concert Band
- F.T.A.
- Hi-Y
- R.O.T.C.

CARLA GLOVER
- T.Y.Teens
- G.A.A.
- Drama Club
- Booster Club

SENIORS

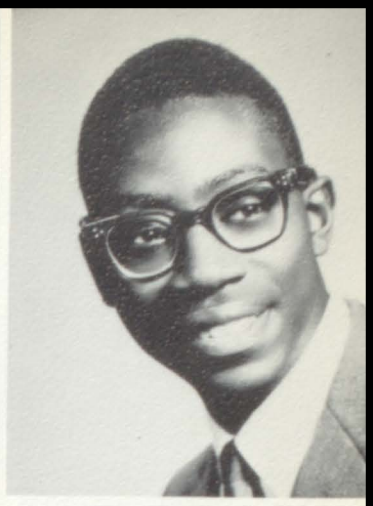

WILLIAM GOLDSBY
Drama Club
Football
Track

ARTHUR L. GOODMAN
Reserve Basketball
A Cappella Choir
Football
X-Country

SHIRLEY GOSS
F.T.A.
G.A.A.

ELNORA GRADY
T.Y.Teens
A Cappella Choir

MARILYN J. GRAHAM
F.T.A.
T.Y.Teens
Girls' Glee Club

WANJETTA GRAHAM
G.A.A.
F.T.A.
F.B.L.A.
T.Y.Teens
A Cappella Choir

GWENDOLEN GRANT
Varsity Cheerleader-Captain
Honor Society-Treasurer
Booster Club-President
Concert Band-Secretary
F.B.L.A.
T.Y.Teens
Girls' State Delegate
World Affairs Forum

LAVERN GREEN
F.T.A.
T.Y.Teens

JUANITA GUZMAN

JOHN HANEY
Cross Country
Basketball
Hi-Y
Track

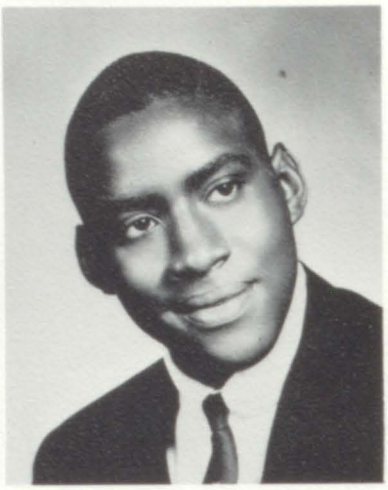

EDWARD HARDAWAY
A Cappella Choir
R.O.T.C.

LARRY HARMON
Basketball

BARBARA HAYDEN
G.A.A.
Booster Club
T.Y.Teens
A Cappella Choir

ASYLEE HAYMON
F.T.A.
T.Y.Teens
Booster Club
G.A.A.
Library Club

RAYMOND HILL

THOMAS HODGES
Tolly Times Staff
Science Club

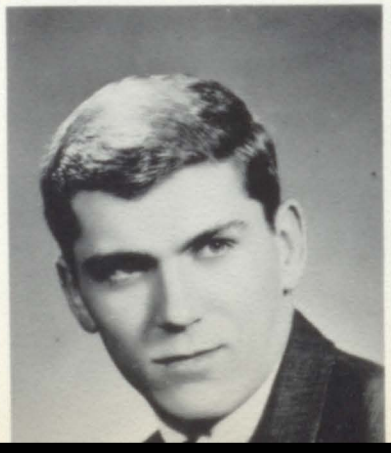

Seniors

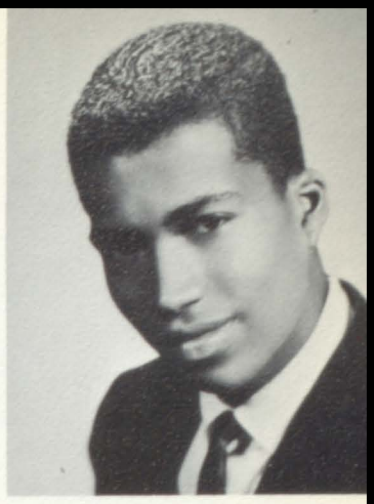

BETTY VIRGINIA HOLCOMB
Science Club
Varsity Cheerleader
Senior Class President
F.T.A.-President
Student Council
Honor Society-Secretary
World Affairs Forum
Latin Club-Secretary

VELDIE HUBBARD
F.T.A.-Sgt at Arms
Tolly Times Staff-Sports Editor
Latin Club
F.B.L.A.
Pioneer Staff-Co-Sports Editor
Spatin Club
Art Club
Senior Safety Council-Secretary

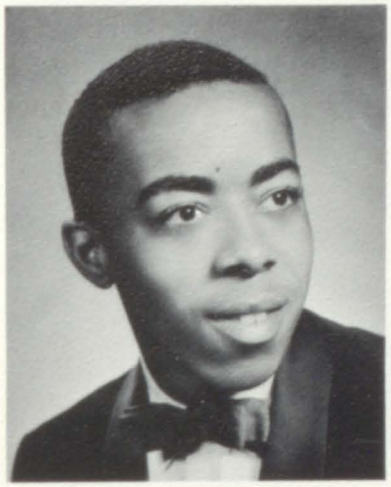

WELLINGTON HUBBARD

WALTER IRBY
Student Council
Junior Class President
Track
Basketball
X-Country
Hi-Y-Vice President

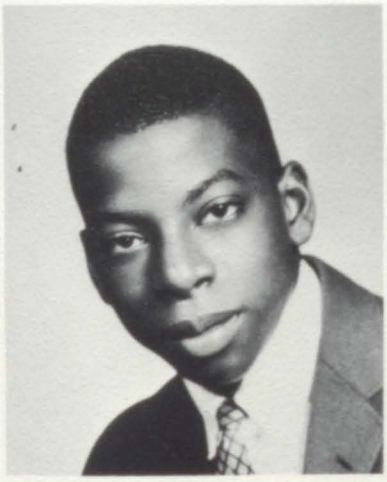

LONNIE ISABELL
R.O.T.C.
Drill Team
Rifle Team
Hi-Y

BERNADETTE JACKSON
Booster Club
Library Club

ADA MAE JOHNSON
F.B.L.A.
T.Y.Teens

ANNIE JOHNSON
G.A.A.
T.Y.Teens

Seniors

BILLY JOHNSON
Track

BONNIE JOHNSON
Freshman Class Secretary
Reserve Cheerleaders-Captain
G.A.A.-Vice President
Spatin Club
Girls' State Delegate

CAROLYN JOHNSON
G.A.A.
Mixed Chorus
Art Club
Girls' Glee Club

JOYCE ANNA JOHNSON
G.A.A.
Art Club
T.Y.Teens
F.B.L.A.
F.T.A.
Girls' Glee Club
A Cappella Choir

NATHANIEL V. JOHNSON
R.O.T.C.

EMMITT JONES
Football
R.O.T.C.
Art Club
Freshman Basketball
Freshman Football

SHIRLEY A. JONES
G.A.A.
F.B.L.A.
T.Y.Teens

PHILIP KELLY
Art Club-Vice President
Science Club
Football
Boys' State Delegate

Seniors

ELOISE KEYS
A Cappella Choir
G.A.A.
Art Club
Booster Club
Girls' Rifle Team

JOHN KONARSKI
Baseball Team
Science Club
Golf Team

MATTHEW KONOPACKI
R.O.T.C.
Rifle & Drill Team Honor Council
Art Club
Science Club
Safe-Teens

LORETTA LACEY
Booster Club
F.B.L.A.
T.Y.Teens
G.A.A.

EDWARD LACH
R.O.T.C.
Safe-Teens

DOUGLAS LANGBEHN
Football Manager

DIANE LEWIS
Booster Club
Tolly Times Staff

THELMA LEWIS
Booster Club
Drama Club Student Dir.
F.B.L.A.

Seniors

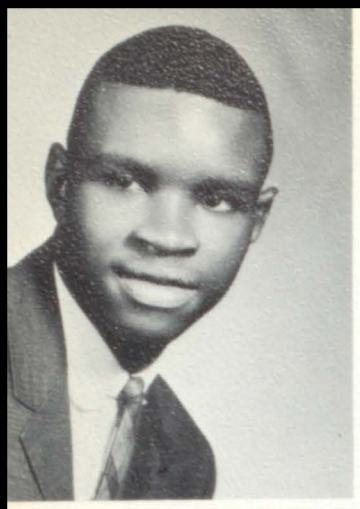

WILLIE LEWIS
Track
R.O.T.C.
Cross Country
Freshman Football

SANDRA LONDEEN
G.A.A.
Art Club-Secretary
Drama Club

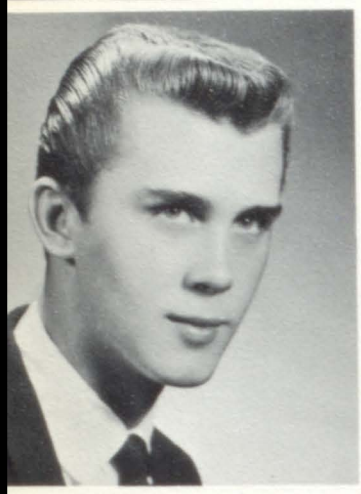

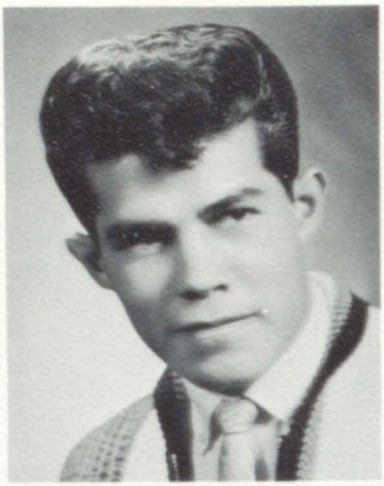

JOHNNY LUBASH
Spatin Club
Varsity Baseball
Art Club

ANGEL LUGO
Wrestling

JEFFREY LYNN
Baseball
Cross Country

CAROL ELAINE LYONS
Spatin Club
T.Y.Teens-President
Library Club
Pioneer Staff-Associate Editor
F.T.A.
F.B.L.A.
Quill & Scroll
Booster Club

ALICE MANRIQUEZ
G.A.A.
Art Club
Sophomore Class Secretary
Girls' State Alternate

DONNA MARCYANIK
Varsity Cheerleader
G.A.A.-President
Tolly Times Art Editor
Pioneer Staff Layout Editor
Spatin Club
Art Club
Quill & Scroll
Girls' State Alternate

Seniors

CLEOLA MARSHALL
G.A.A.
Library Club
A Cappella Choir
Booster Club
T.Y.Teens
Girls' Glee Club

LULA MARSHALL
Booster Club
F.T.A.
A Cappella Choir
F.B.L.A.

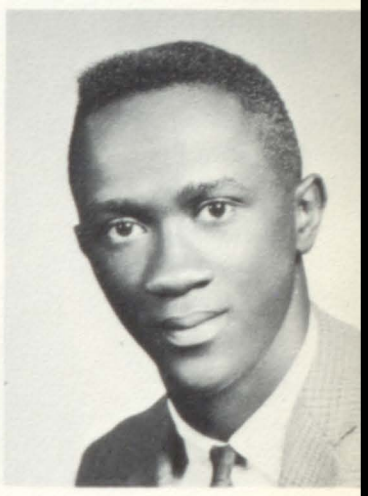

ZULA MARSHALL
Booster Club
F.B.L.A.
A Cappella Choir

ANTHONY MARTIN
Basketball
R.O.T.C.

ELAINE MATTHEWS
F.T.A.
F.B.L.A.
G.A.A.
French Club
Cheerleader
T.Y.Teens
Girls' Glee Club

MARY MAY
T.Y.Teens

LEBORA McCLOUD
Mixed Chorus

KATIE McCLURE
Booster Club
T.Y.Teens
F.B.L.A.-President

Seniors

GLENN McGHEE
Football
Basketball
Boys' Glee Club
Track

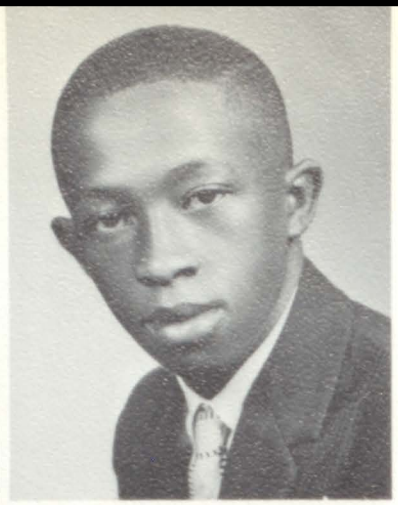

MELVIN McGHEE

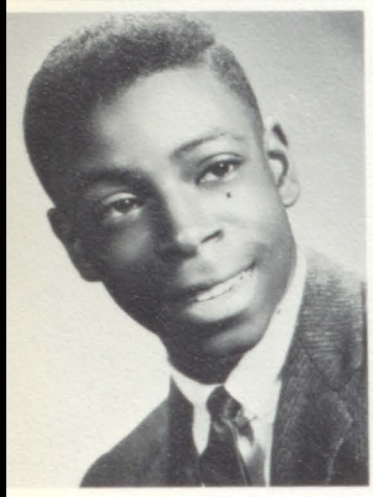

MELVIN McGILL
Concert Band
R.O.T.C.

OSCAR McKINNEY
R.O.T.C.

CHARLOTTE MEADOWS
F.B.L.A.
F.T.A.
T.Y.Teens
Library Club
G.A.A.

LAWRENCE MIKELIONIS
Science Club
World Affairs Forum
Junior Rotarian
Football

DORIS ANITA MILLER
T.Y.Teens

SHARON MISKOVICH
G.A.A.-Secretary & Treasurer
Spatin Club
Art Club

Seniors

LEROY MITCHELL III
National Honor Society-
Vice President
Senior Class Vice President
Junior Rotarian
Student Council-Treasurer
World Affairs Forum
Governor's Youth Council
Science Club
Latin Club-President

BARBARA MONTGOMERY
T.Y.Teens
Freshman Class Vice
President
F.B.L.A.-Vice President
G.A.A.
F.T.A.
Girls' Glee Club

DEWITT MONTGOMERY
Art Club
Hi-Y
Track
R.O.T.C.

BEVERLY JEAN MOORE
Spatin Club
Latin Club
T.Y.Teens
Drama Club
Library Club
F.T.A.
Booster Club
A Cappella Choir

LARRY MOORE
Football
Bowling League
Track
R.O.T.C.
Hi-Y
Library Club

LELA MOSLEY
F.B.L.A.

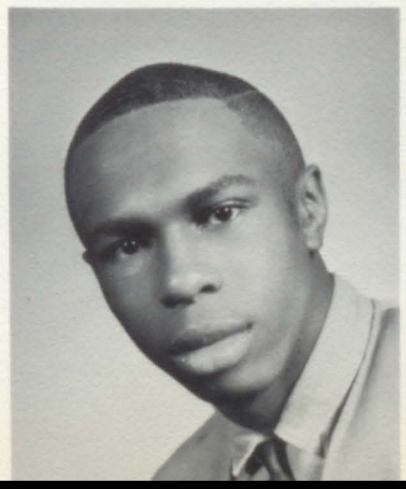

LEE EDWARD MOSS II
Concert Band-Business
Manager
Drama Club-President
Cross Country Manager
National Honor Society
F.T.A.-Parliamentarian
Pioneer Index Editor
Tolly Times Staff-Sports Editor
World Affairs Forum

CHERYL NAYLOR
Student Council
Varsity Cheerleader
T.Y.Teens
Latin Club
Booster Club
F.T.A.
Junior Class Treasurer

Seniors

BETTY NICKOLSON
T.Y.Teens-Business Manager
Drama Club-Business Manager
Varsity Cheerleader
Pioneer Staff
Latin Club
F.T.A.
Spatin Club
Football-O-Rama Queen
1961-62

JOHN NOVAK
Radio Club
Bowling League

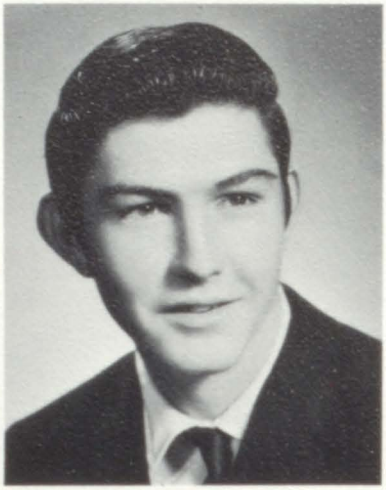

SHIRLEY NUNLEY
Latin Club
T.Y.Teens
G.A.A.
Girls' Glee Club
Library Club
F.B.L.A.

ROBERT OLESKA
Band
Science Club
Art Club
Latin Club

ISRAEL PAGAN

RUBEN PAGAN
R.O.T.C.

RONALD PALMER
Hi-Y Asst. Secretary
R.O.T.C.

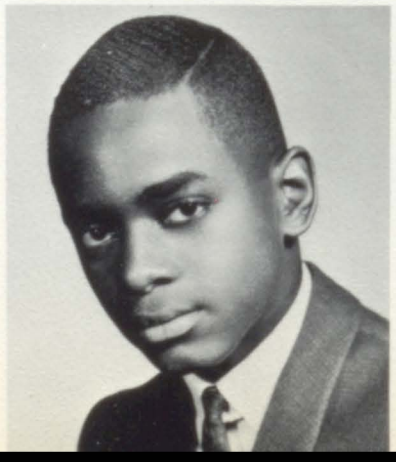

RUBY LADELLE PATTERSON
Student Council-Vice President
Tolly Times Staff
Pioneer Staff-Business Manager
F.T.A.-Asst. Secretary
Teen Correspondent
T.Y.Teens
Girls' State Alternate
Latin Club

Seniors

MARIO PONCE
Baseball

CECELIA PRESTON
F.T.A.
F.B.L.A.
T.Y.Teens-Vice President
Pioneer Staff-Editor-in-Chief
Junior Class Secretary
Student Council-Secretary
Library Club-Secretary
Quill and Scroll

RUBY PRICE
F.T.A.-Vice President
T.Y.Teens
Booster Club
Library Club
Girls' Glee Club

DOROTHY PRUITT
G.A.A.
F.T.A.
F.B.L.A.
T.Y.Teens
Latin Club
Mixed Chorus

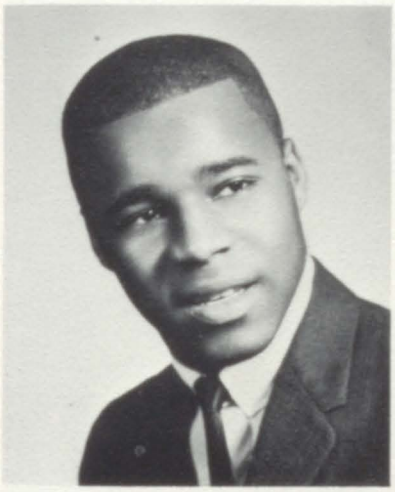

TURNER PUGH

JOHNNIE RAMSEY
Library Club
T.Y.Teens
Booster Club

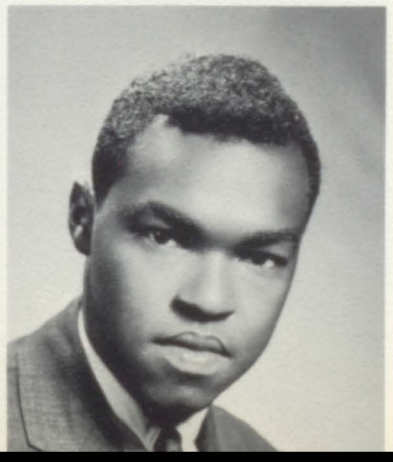

THOMASINE RANDOLPH
G.A.A.
Student Council
Debate Club
Girls' Glee Club
Spanish Club
Drama Club
F.T.A.
T.Y.Teens

O'DON VICTOR REESE
R.O.T.C.
F.T.A.
Hi-Y
A Cappella Choir
Student Council
Science Club
Basketball

Seniors

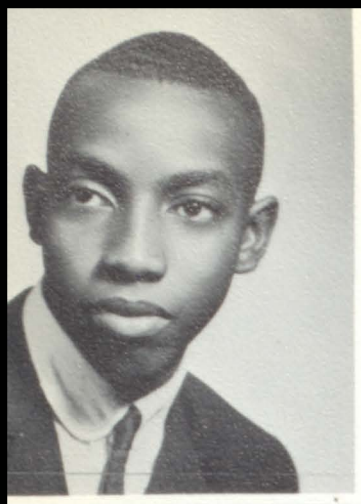

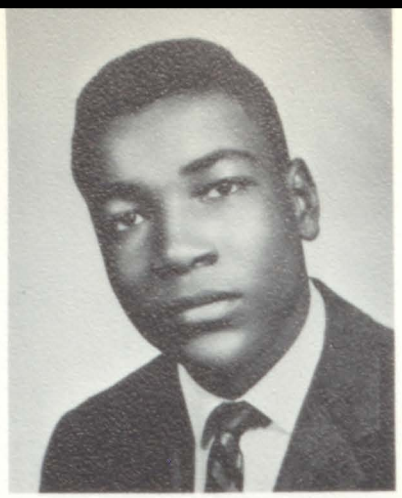

BENNIE REYNOLDS
Track
Cross Country
R.O.T.C.
Wrestling
Art Club

EDDY RICHARDS
Latin Club
Mixed Chorus

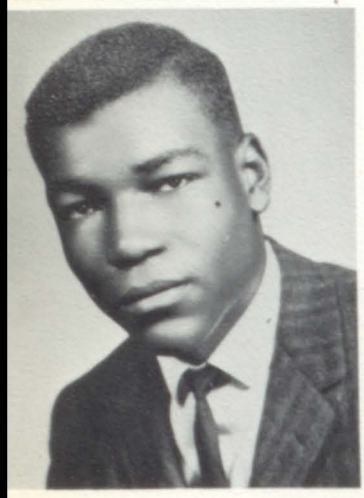

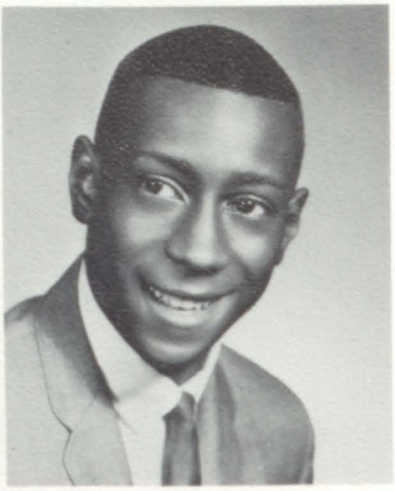

FREDDY RICHARDS
Band
R.O.T.C.

JAMES RICHMOND
Hi-Y Treasurer
Track
Football
Wrestling

PHOCION ROBINSON
Football
A Cappella Choir
Drama Club
Art Club
F.T.A.
Junior Class Vice President

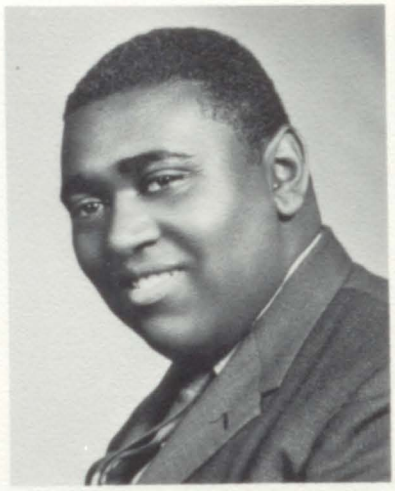

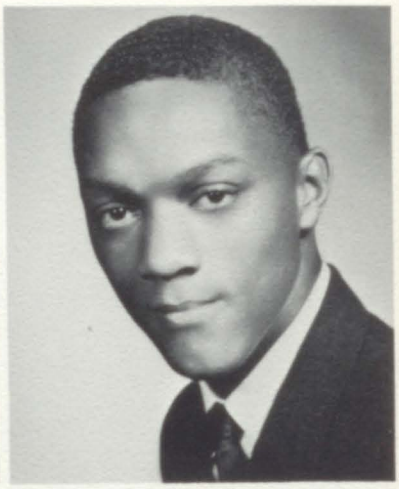

ALPHONSO ROGERS
Cross Country
Basketball
R.O.T.C.
TRACK

CHRISTINE ROGERS
F.T.A.
F.B.L.A.
G.A.A.
T.Y.Teens
Latin Club
Booster Club
A Cappella Choir

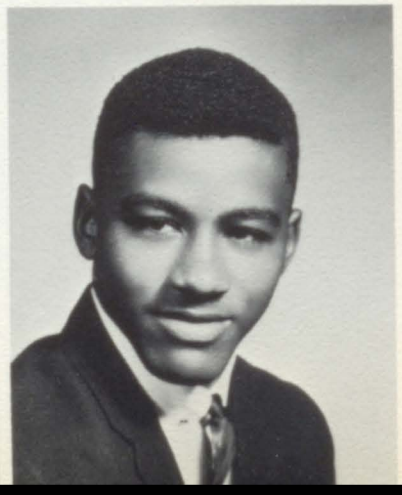

ROBERT ROPER
Football
Basketball
Track
R.O.T.C.

Seniors

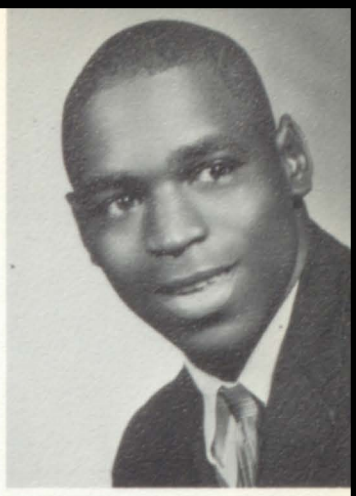

WILLIAM E. ROSS
Hi-Y Business Manager
Latin Club
Track
F.T.A.

SERLESTER ROY
Basketball
Football
Cross Country
Track

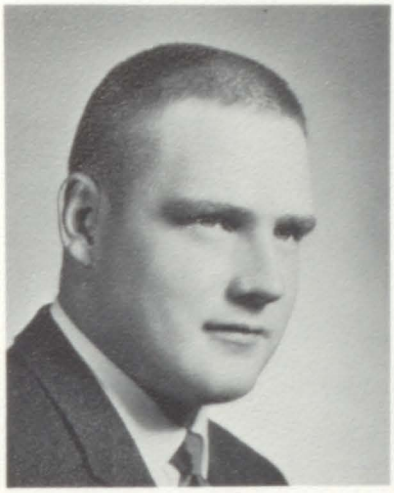

RALPH RUNIONS
Audio-Visual
R.O.T.C.

RONALD FREDERICK RUNIONS
R.O.T.C.
Bowling Team

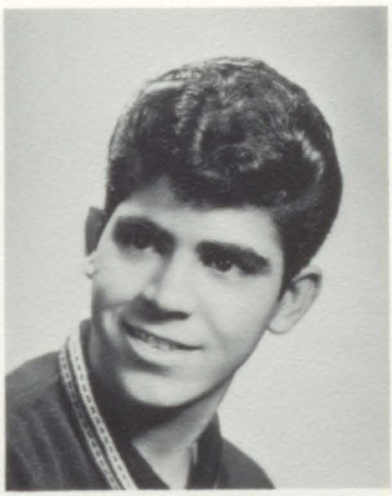

MARY LOU SALINAS
F.B.L.A.-Treasurer

ISMAEL SANTIAGO
Band
Color Guard

ETHEL SCOTT
Booster Club
G.A.A.

MARJORIE CAROLE SCOTT
Band
T.Y.Teens
Drama Club
Varsity Cheerleader

Seniors

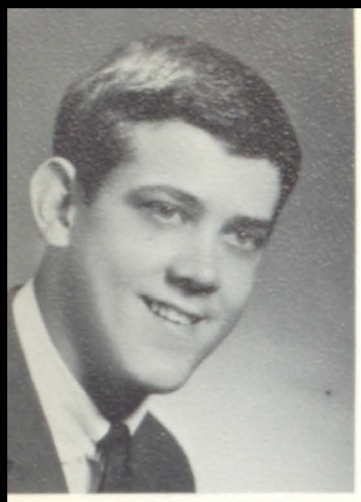

RICHARD SERBIN
Football
R.O.T.C.
Drill Team
Baseball

LARRY SHELBY
Football
R.O.T.C.
Drill Team
F.T.A.

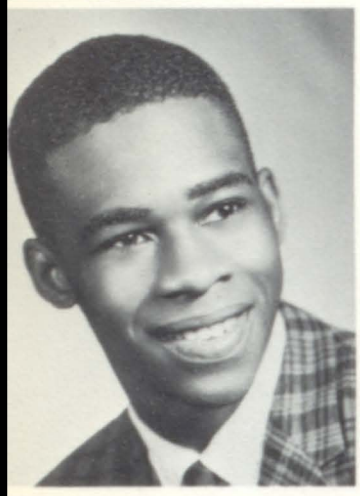

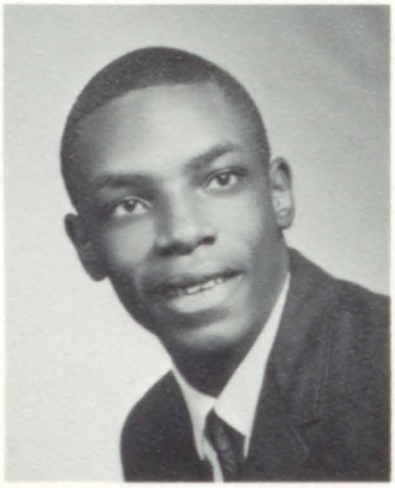

SIDNEY SIMES

JAMES SLOSS
Orchestra
Track

HIAWATHA SMITH
Latin Club
Pioneer Staff
Track
Cross Country
Hi-Y

MARTHA SMITH
Varsity Cheerleader
T.Y.Teens
F.B.L.A.

JESSIE SNEED
Art Club
Library Club
Booster Club
T.Y.Teens

CAROL STARZYNSKI
G.A.A.
F.B.L.A.

Seniors

CHRISTINE STARZYNSKI
G.A.A.
Varsity Cheerleader-Co-Captain

SANDY STEWART

ANDREW SUM
Senior Class Treasurer
Honor Society President
Pioneer Staff
Joe Berg Program
Hi-Y
Latin Club
Boys' State Alternate
Tennis Team

JOHN SWERDON
Student Council
R.O.T.C.-Battalion Cammander
Basketball
Art Club

CAROLYN SWOPE
Girls' Glee Club
Mixed Chorus
F.T.A.
F.B.L.A.

JAMES TAGLIERENI
R.O.T.C.
Rifle Team
Science Club

LARRY TANDY
Basketball
Cross Country
Honor Society
Latin Club

MARGO TERRY
Booster Club
Library Club

Seniors

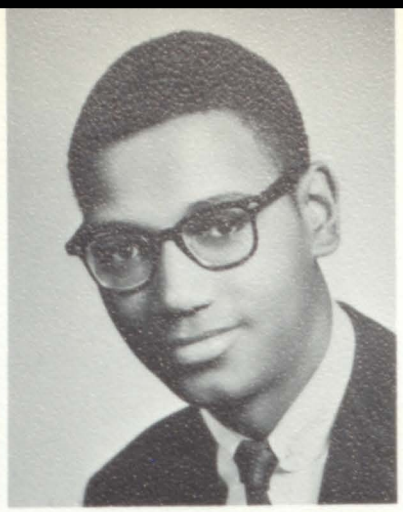

MELVIN THOMAS
Football
Baseball
Basketball
Track
R.O.T.C.
Wrestling

SAMUEL EDWARD TIPPETT
Drama Club
Hi-Y
F.B.L.A.-Reporter
Science Club

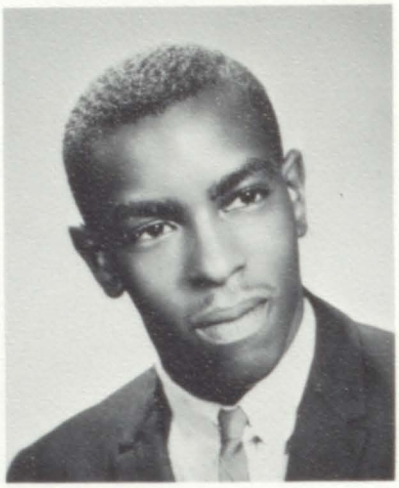

LOUISE TISDALE

DAVID TOWNS
Booster Club
Drill Team
R.O.T.C.

ERMA JEAN TOWNS
F.T.A.
G.A.A.
Booster Club
Library Club
Girls' Glee Club

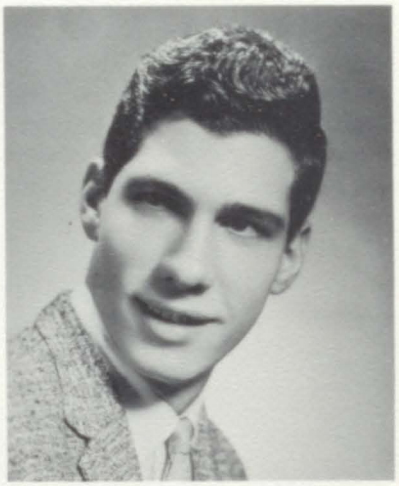

FRED UNTCH
R.O.T.C.
Jr. Rotarian
Safe-Teens

GLORIA IRENE VELEZ
G.A.A.
Drama Club

DANIEL VESPO

Seniors

JUDITH ANN VESPO
Art Club
G.A.A.

MILDRED WALKER
Booster Club
Art Club
T.Y.Teens

BRIAN WALLACE
Hi-Y
R.O.T.C.
Drill Team
F.T.A.
Track

T. C. WALLACE
Football
Basketball
Track
F.T.A.
R.O.T.C.
Drill Team

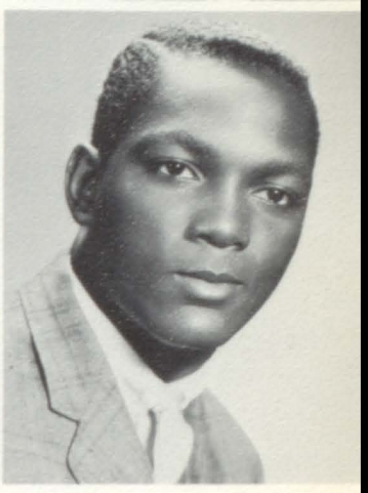

BERNICE WARMACK

CHARLES WEITZE
Art Club
Baseball
Science Club
Golf Team
Boys' State Delegate

LAYDELL WHEELER
Football
Art Club
R.O.T.C.
Track
Drill Team
Hi-Y

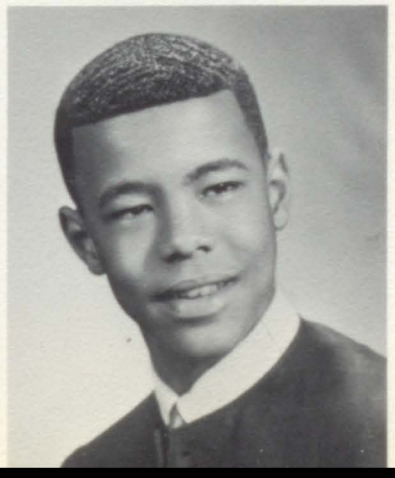

WILLIAM WILEY
Track
X-Country
Student Council
Hi-Y-President

Seniors

GRACE JOANNE WILLIAMS
T.Y.Teens-Chaplain
Library Club
Girls' Glee Club
G.A.A.
Booster Club

BILLY WILLIAMSON
Wrestling
Hi-Y
Track

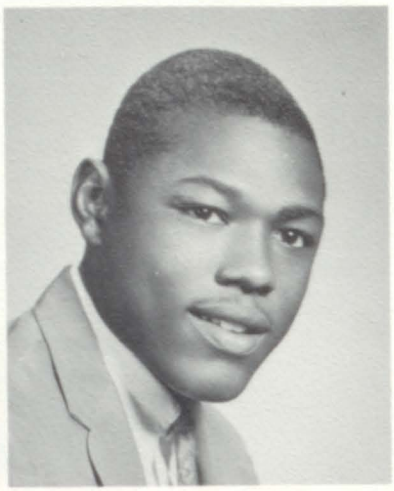

ALICE WILSON
Library Club
G.A.A.
T.Y.Teens

CURTIS WILSON
Football
Track
Basketball
R.O.T.C.
Hi-Y

LEHMAN R. WILSON
Track
Basketball
X-Country
Pioneer Staff
R.O.T.C.

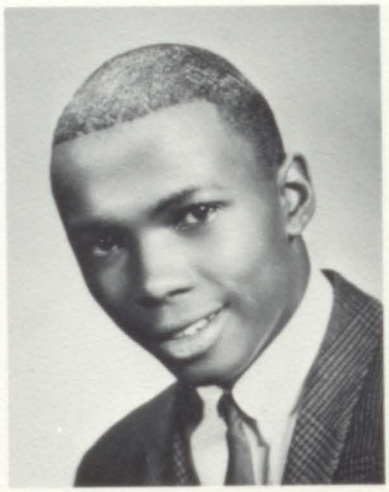

SANDRA WILSON
Reserve Cheerleader

ANNIE B. WRIGHT
Booster Club

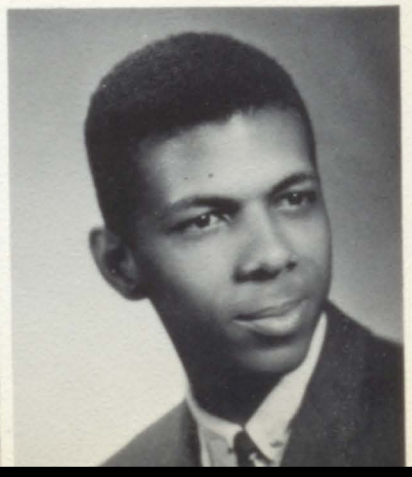

CLEM WRIGHT
Art Club
Library Club
F.T.A.
A Cappella Choir
Hi-Y
Booster Club

SENIORS

EDDIE MAE WRIGHT
G.A.A.
F.T.A.
Library Club
Girls' Glee Club
Booster Club-Financial Sec.

ROY WRIGHT
Wrestling
Football
A Cappella Choir

SHARON WRIGHT
Girls' Glee Club
F.B.L.A.
Library Club
T.Y. Teens

SHERRY WRIGHT

WYATTE WORLINE
Band
R.O.T.C.

JERRY YUDT
Basketball
Football
Wrestling
Senior Class Secretary

ROSEMARY ZUK

MAJOR LUCIOUS (not pictured)
Track-Co-Captain
Cross Country
Basketball
Pioneer Staff
Football
Hi-Y

Seniors awaited graduation day

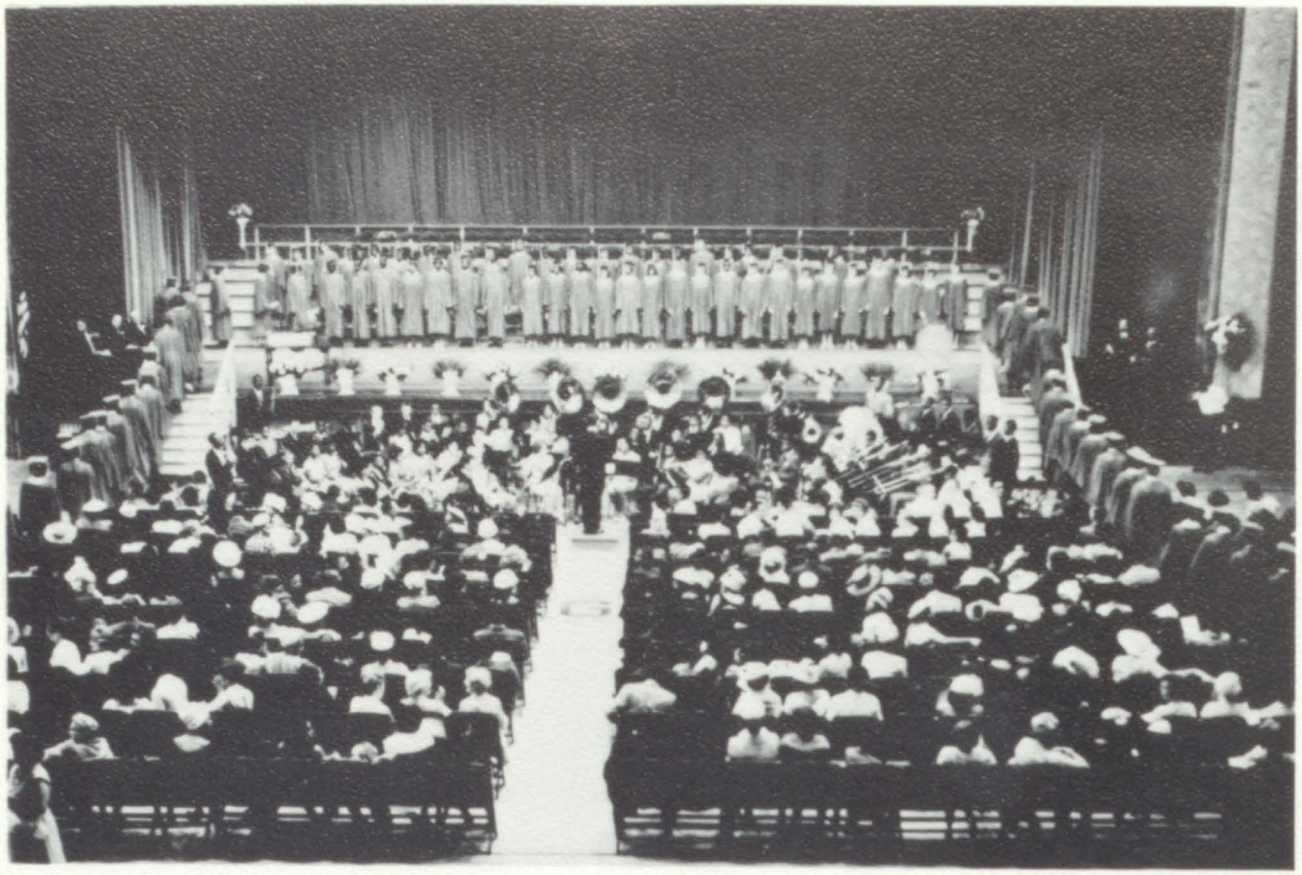

The Seniors march down the aisle up to the stage to receive their diplomas which they have long awaited.

JOYS AND SORROWS

Lingering sorrow—continuing joy.
Memories for every girl and boy.
Doors open promptly at 7:30
Walk straight now; hold your head sturdy.
Let's not have tears, let's have a big smile.
Remember seniors, it's only a little while.
Quiet everyone—the Salutatorian speaks.
He tells of the success we all will seek.
With tears in his eyes, he says with a smile,
"Remember, seniors, it's only a little while."
Silence—the Valedictorian speaks of tomorrow,
Proudly he says, but with a little sorrow,
"Four long years, I've waited to see,
My Classmates walk down this aisle with me."
Sadly he says, "Fellow friends,
Our last year, too soon, must end."

Two hundred and ten seniors quiet in their seats
Not a single word do they speak.
Silence all the time is here,
Hold your applause and do not cheer.
The big moment is here we've all awaited.
Class of '63 'You've now graduated.'
Praise and thanks are given to God,
Finally it's ended, 'It wasn't a big job.
Off the stage now, we all must go,
What the future holds, we'll never know.
Yes, that moment has come,
A moment of sorrow a moment of fun
It's all over now, the doors close again
Everyone saw our Senior year end.

Cecelia Preston

UNDERGRADS

JUNIORS

Junior class officers, left to right are, Gloria Atkins, Lynn Lowery, Greta Glover, Valla Nunn.

The Junior Class was led by very competent officers Lynn Lowery, president; Greta Glover, vice president; Valla Nunn, secretary; Gloria Atkins, treasurer. These officers were responsible for the collection of class dues and the planning of the class party. It was the custom for the Juniors to sponsor the Junior-Senior Prom which was held in May at Marquette Park Pavillion. The class party was held in November and the theme was Junior Take Off. The Juniors looked up to the Seniors in order to learn of the many Joys and Sorrows which they would soon experience as a senior.

Left to right are, Patricia Ablack, Eddie Adams, Lawrence Anderson, Patricia Avery, Joann Bailey, Lou Audrey Beasley.

Mableen Beckman, Bernadette Berry, Norman Bikoff, Neal Birdsong, Carlos Birriel, Alfredda Bland.

Vera Bowen, Jossie Bowman, Cynthia Brown, Sally Brown, Sandra Brunson, Veronica Bryant.

JUNIORS

JoAnne Bukur, Raymond Carrizales, Ruby Chapman, Joyce Cherry, Bernice Christian, Juanita Clark.

Shirele Coles, Tyrone Collins, George Comer, Bennie Conner, Betty Coppess Theresa Cozart.

Janice Crockett, Michael David, Allena Davis, Earl Davis, Gary Davis, Margie Davis.

Diane Debowles, Lois Dixon, Johnetta Dockins, Gregory Douglas, Eddie Drake, Ernest Echols.

Angie Fernandez, Evelyn Flagg, Gordon Fleming, John Flournoy, Geneva Floyd, Irma Frias.

Devon Gilbert, Ronald Golston, Arthur Gore, Bessie Grady, Doris Green, Eugene Greer.

Juan Gutierrez, Ramona Gutierrez, Richard Guzman, Charles Haney, Darlene Hicks, Robert Holcomb.

Dennis Hubbard, Henry Hunter, Marjol Jackson, Cheryl Jenkins, John Jenkins, Andrea Johnson.

JUNIORS

Maxine Kapsch, Elaine Keen, Terrance Kyle, Bruce Landrum, Janet Larsen, Willie Laster.

Hattie Lomax, Walter Lowe, Lynn Lowery, Ruby Luellyn, Nilda Lugo, Peter Mackanos.

Francisco Morales, Francine Martin, Ramiro Massas, Sherwood McClelland, Julianna Melton, Angel Mercado.

Mary Ann Miller, David Mitchell, Marvin Montgomery, Carolyn Morton, Anthony Mostello, Julie Nemtuda.

Jean Nichols, Cynthia Norton, Valla Nunn, Carmen Ortiz, Dion Osika, Anilda Pagan.

Awilda Pagan, Ronald Patton, Richard Pennington, Epifanio Perez, Vincent Polizzotto, Paul Pollard.

Pauline Pollard, Francesca Powell, Rafael Ramos, Nadine Robinson, Phillip Robinson, Nicholas Rodriguez.

Carolyn Rucker, Patricia Sanders, Amenada Santiago, Bernice Scott, Olga Serrano, Doris Sheridan.

JUNIORS

Richard Sanders, Thomas Sims, Alexis Smith, James Smith, Samuel Smith, Valerie Smith.

Keith Smoak, Katherine Stellhorn, Casmira Szmall, George Szmall, Wesley Sykes, Richard Tellez.

Abrigail Thomas, Corrine Thomas, Shirley Thomas, David Thompson, Johnny Tubby, Cynthia Turner.

Carla Walker, Evaleen Walker, Florence Warmack, Charles Washington, Lawrence Washington, Earlean Wheeler.

Buddy Wheet, Jerry Wick, Shirley Williams, Gwendolyn Wilson, Princella Wilson, Ronald Wilson.

Antoinette Vargas, Joseph Velez, Joyce Yudt, John Zedalis.

SOPHOMORES

Sophomore Class officers left to right are Nelson Roberts, Tommy Minor, Patricia Wilson, Edwin Molina.

The sophomores, after becoming acquainted with Tolleston School during their freshmen year, were eager to join the various clubs in the school. They chose as their leaders, Tommy Minor, President; Nelson Roberts, Vice President; Patricia Wilson, Secretary; Edwin Molina, Treasurer. The sophomores didn't mind paying their class dues because they knew it was their duty and responsibility. The high-light of the sophomores was the class party which was held in February. Although all sophomores were not present, the class was well represented. These sophomores were eager to be Juniors so that they could attend the Junior-Senior Prom.

James Tbyss, Bernette Aldrich, Kathy Allay, Janice Alsobrooks, Jeanie Arend, Marvin Baker.

Beverly Baptiste, Omaker Battle, Cynthia Berry, Sylvia Birriel, Sylvia Birriel, Carol Black.

Yvonne Blakely, Ann Bolden, Alfred Bowman, Shelia Brooks, Carolyn Brown, John Brown.

Noemi Camacho, Merlin Carson, Denise Carter, Patricia Cave, Theresa Chisom, Mary Christian.

Charles Collet, Clinton Collins, Lillie Comer, Janice Conners, Lynnell Cotton, Richard Cunegin.

SOPHOMORES

Bonnie Danford, Barbara Daugherty, Aloma Davis, La Pearl Davis, Phyllis Davis, Patricia Dean.

Eddie Dillard, Gloria Dixon, Sylia Dowd, Barbara Drago, Earl Draper, Andrea Dungy.

Deborah Edwards, Linda Equia, William Eldridge, Carla English, Ronnie Evans, Ola Ewing.

Jerome Ezell, Vivian Flack, Andrew Ferguson, Teri Fernandez, Anita Flournoy, Glenn Flournoy.

Clarence Floyd, Deborah Franklin, Lafayette Gaines, Rosalita Gant, Betty Garrett, Lonnie Garrett.

Thomas George, Patricia Gibson, Demetrius Gilbert, Oscar Glover, Sally Glover, Donald Graham.

Anita Grant, John Green, Leonard Haile, Joanne Hall, Robert Hall, Brenda Haney.

Wayne Hankins, Silas Harrington, Reginald Hayes, Cathrine Haymon, Mozell Haymon, Cheryl Holoway.

SOPHOMORES

Berestine Holmes, Ivory Hood, Ricardo Hopkins, Jackie Houseworth, Eddie Howard, Nick Hudak.

Gloria Hudson, Bonita Jackson, Forrest Jackson, Elaine Jefferson, Barbara Jenkins, Janice Johnson.

Jackie Jones, Larry Jones, Janice King, Raymond Klein, Daine Landrum, Patricia Lindsy.

Marie Littles, Paul Major, Ellis Manuel, Carolyn Martin, Annie McClatchey, Bobbie McClatchey.

Sandra McGregory, Anita McKinny, Theresa Mendizabel, Ramon Mercado, Alfred Miller, Doris Mitchell.

Evelyn Mitchell, Fred Mitchell, Linda Mitchell, Donna Moses, Joanetta Mosley, Beverly Moss.

Fredrick Moss, Kathy Naylor, Victor Negron, Judy Osika, Connie Padlo, Ozoil Pagan, Ernest Page.

Diane Parker, Robert Parker, Virginia Partida, Turnitta Patterson, Vlba Peders, Joe Perez, Dorothy Ploszoj.

SOPHOMORES

Velma Pollard, Barbara Pruitt, Ronald Race, James O. Reed, James Reed, Kathleen Rhoades, Marva Rivera.

Nelson Roberts, Earleen Robinson, Lalynthia Robinson, Marvin Robinson, Herbert Roache, Dorothy Rogers, Rogercarole Rogers.

Jackie Ross, Ramona Salinas, Epifano Santana, James Scott, Thomas Scott, Tommie Scott, Brenda Salomon.

Jessie Solomon, Milagros Sope, Richard Steininger William Stellhorn, Cararlene Stewart, James Stewart, Mary Teamer.

Diane Thomas, Walter Thomas, Bernice Thompson, Anilda Torres, Antonia Torres, Geradine Underwood, Carolyn Ursery.

Cheri Van Bibber, David Vaugh, Phines Vaughn, James Vespo, John Vespo, Donald Wachowski, Fayetta Wadell.

Susan Wallace, Betty Warren, Barbara Washington, Yvonne Webb, Patricia Wealkey, Rena Whitaker, Luther Wilkins.

Ronald Williams, Sinoveia Williams, Diane Wilson, Patricia Wilson, Melva Wilson, Micheal Young, Paul Zarych.

FRESHMEN

Freshmen Class officers are left to right Beverly Wilson, Harold Cox, Sharon Reed.

The Freshmen Class looked eagerly toward being a part of Tolleston High School. These freshmen assumed many responsibilities and helped to uphold the high standards that Tolleston has kept through the years. The freshmen had their class party in April. The officers were Beverly Wilson, President; Harold Cox, Vice President; Sharon Reed, Secretary; Margene Taylor, Treasurer. They attended all the football and basketball games in order to show some of their school spirit. One could easily distinguish a freshman from other students because they were slightly awed and very confused. Not knowing where to go, learning teachers' names, and upholding the rules of the high school were all a part of being a freshman!

Dorothy Adams, Carmen Agosto, Alice Barnes, Sharon Burge, Rose Birriel, Oliver Bowen.

L. J. Britt, Roderick Brooks, Carolyn Brown, Gloria Brown, Jacqueline Brown, Johnny Brown.

Marilyn Brown, Wayne Brown, Arthur Bryant, Dalila Camacho, Marcia Carmon, Artis Carrol.

FRESHMEN

Jeffrey Carol, Deborah Carter, Harold Carter, Daisy Cave, La Shung Chatterson, Pauline Collins.

Cleo Culver, Harriet Curtis, Harold Cox, John Davila, Jacqueline Dixon, Marcia Dominquez.

Gloria Eddie, Ruby Eddie, Jacquelyn Emery, Patricia Eptch, Joyce Evans, Sharon Evans.

Loiston Ewing, Bruce Ezell, Lee Ezell, Erma Ferguson, John Fernandez, Rita Fields.

Mona Fitts, Henrietta Flournoy, Jena Force, Sharon Foster, Marjorie Galinda, Thomas Garrett.

Coswell Glover, Mavis Graham, Rudolph Gray, Joyce Gregory, James Grubel, Monica Grundy.

Loretta Gunn, Phyllis Hall, Elaine Hankins, Patricia Harley, Phyllis Harris, Linda Hicks.

Isaac Hood, Marsha Hood, Vernon Hubbard, Mary Hudson, Muriel Huley, Sheila Ivey.

FRESHMEN

Sheila Jenkins, Carole Johnson, Mary Johnson, Sandra Johnson, Celestin Jones, Everage Jones.

Henry Jones, Karen Jones, Stephen Jones, Thomas Jordon, Mike Kelley, Shirley Knipp.

Tim Krill, John Labroi, Richard Landrum, Geraldine Lancaster, Henry Lewis, Mary Mack.

Joe Mackanos, Kathleen Mallory, Margo Martinez, Earnestine McClatchey, Clarence McClatchey, Mary McGee.

Peggy Means, Manuel Mendoza, Marika Miller, Claudra Moore, Edwin Moore, Theodore Moore.

Gloria Mosley, Beatrice Moss, Gwendolyn Moss, Johnny Mostello, Linda Murphy, Sandra Neal.

Audelisa Olavarria, Mike Oleska, Lucy Olma, Linda Osika, Jacqueline Pace, Cassandra Padlo.

Natalie Parr, Richard Pastelland, Doris Peterson, Larry Phillips, Dorothy Preston, Christine Polk.

FRESHMEN

Bonita Ramon, Philip Raspberry, Patricia Redden, Sharon Reed, Brenda Reese, Theresa Rivers.

Claire Rodgers, Diane Ross, Fred Ross, Patricia Salinas, Nina Scott, Loretta Smith.

Zella Smith, Charles Stacker, Michael Starzynski, Theresa Starzynski, Elaine Stokes, Betty Stone.

Edith Swope, Wilhemia Sykes, Phyllis Szczyrba, Patricia Tasker, Toni Tennele, Eugene Tellez.

Larry Thompson, Patricia Thompson, Miquela Torres, Arlis Trent, Robert Ursery, Donna Vespo.

Blanca Velez, Rosanne Virgo, Steve Wallace, Shirley Washington, Michael Webster, Martha Watson.

Dwight Westbrook, Melvin Wheeler, Annette Williams, Barbara Williams, Jeffrey Williams, Nathaniel Williams, Emmett Willis.

Beverly Wilson, Linda Wilson, Paulette Wimbley, Lawana Woodfork, Donald Wright, Evelyn Yovanovich, Frank Zedalis.

Students joyfully left school

As soon as the 3:20 bell rings, the halls become filled with students, who are anxious to go home after a tiring day of schoolwork. Some students happily attended after-school activities while others mournfully walked home to a superfluous amount of homework.

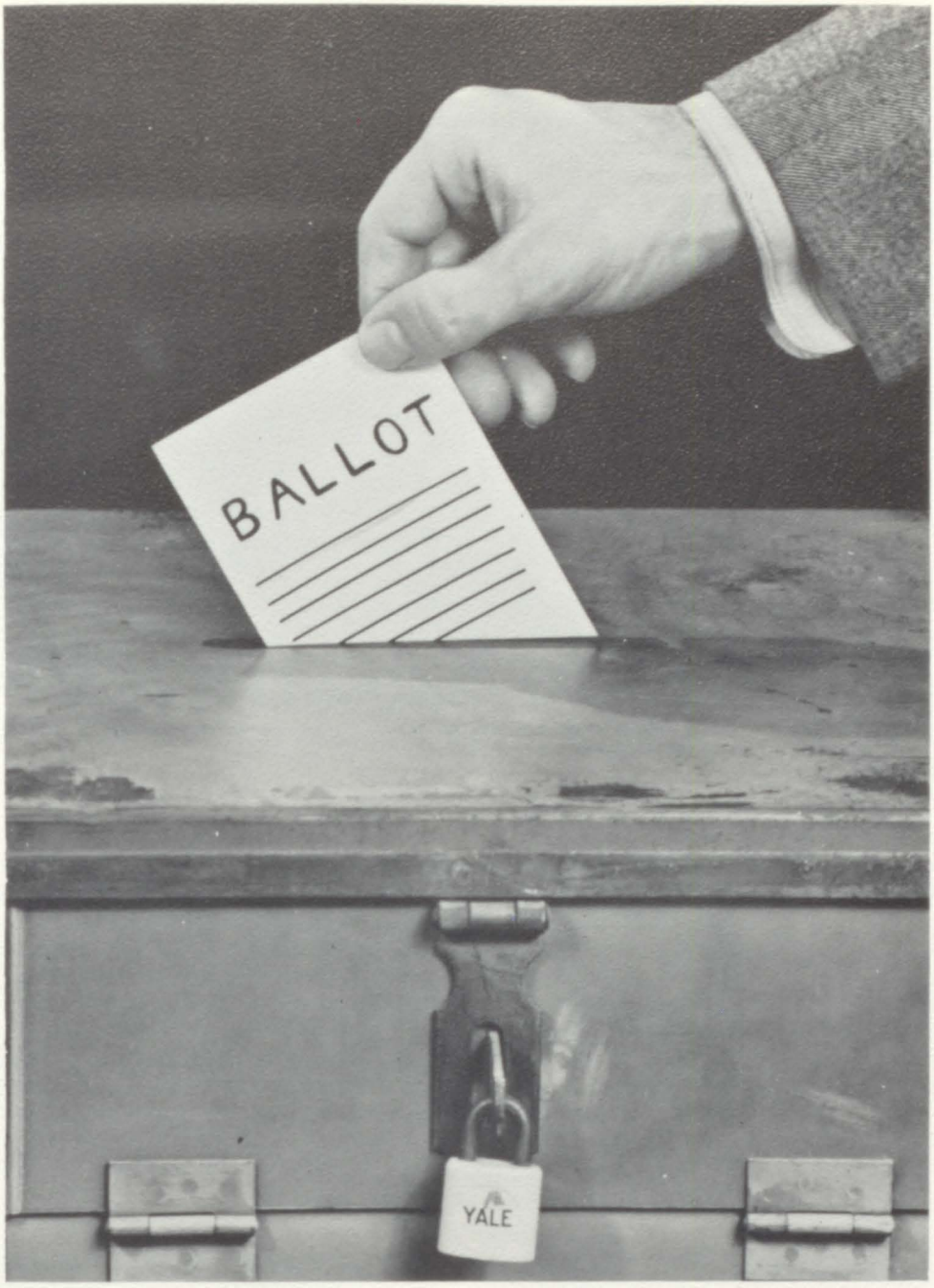

ORGANIZATIONS

Only seniors comprised

Miss Minelli
Staff Advisor

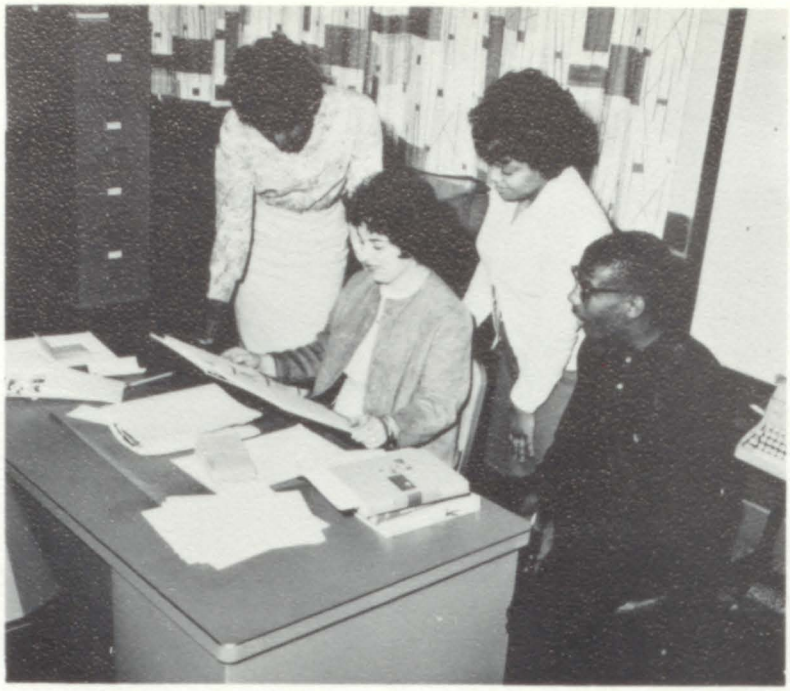

Cecelia Preston, Carolyn Lyons, and Major Lucius discuss the year's activities with Miss Minelli, staff advisor.

Cecelia Preston
Editor-in-Chief

This year the Pioneer was published by an outstanding group of Seniors under the direction of a competent adviser, Miss Minelli. These Seniors worked long hours to finish this book before the deadline. There is much more to publishing a yearbook than first catches the eye. Besides making layouts, having pictures taken, and writing copy, these students had many other activities to take care of. They had to arrange for pictures to be taken of the Seniors and teachers, had to arrange for the sale of the yearbooks, had to keep an accurate account of sales and expenses, had to choose a theme for the yearbook, had to draw a cover, and had to handle the distribution of the books. Through their work and effort, the Student Body was able to be furnished with this outstanding yearbook.

Carolyn Lyons
Co-Editor

Andy Sum
Copy Editor

Donna Marcyanik
Layout Editor

pioneer staff

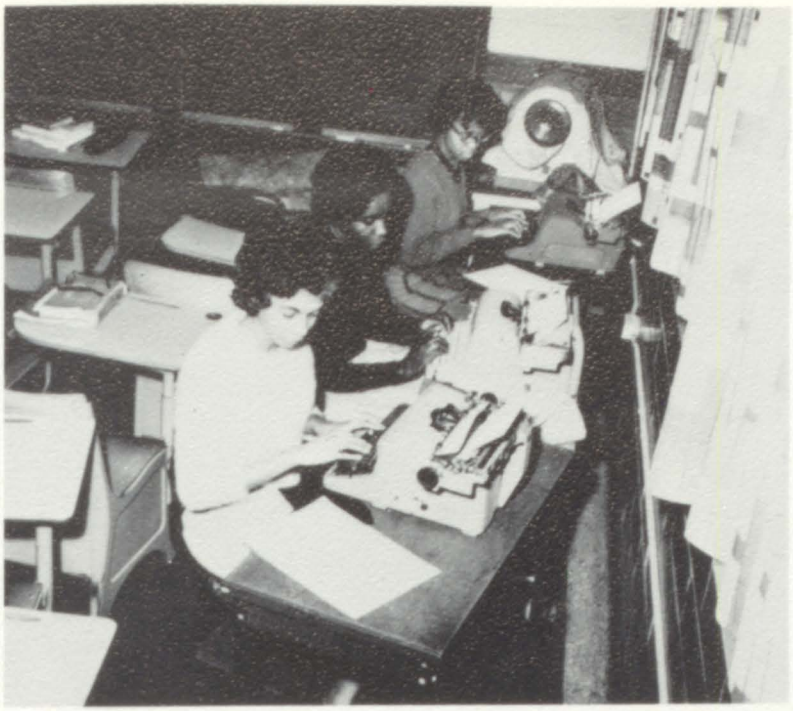

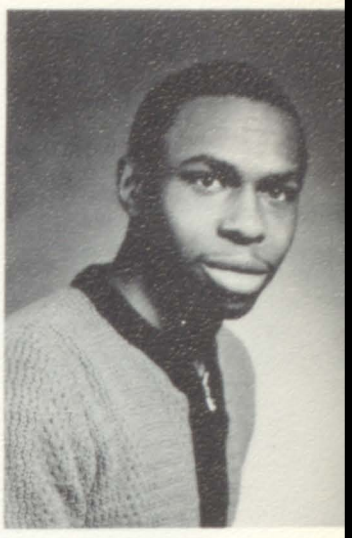

Lee Moss
Index Editor

At the beginning of this year, the members of the Pioneer Staff chose the editors for the various departments of the Pioneer. Cecelia Preston was chosen Editor-in-Chief while Major Lucius and Carolyn Lyons were chosen Co-Editors. Ruby Patterson was elected Business Manager; Donna Marcyanik, Layout Editor; Andy Sum, Copy Editor; Lee Moss, Index Editor; and Wayne Fleming and Veldie Hubbard, Sports Editors. These editors were in charge of the different divisions of the Pioneer and had several assistants under their care. Through their work and efforts, these students were able to complete this book before the deadline date.

Wayne Fleming
Sports Co-Editor

Ruby Patterson
Business Manager

Sandra Fields
Assistant Business Manager

Veldie Hubbard
Sports Co-Editor

Staff members worked many

Pioneer Staff members are, from left to right, Row one: Miss J. Minelli, Carolyn Lyons, Stephanie Colbert, Sandra Fields, Donna Marcyanik, and Carol Cannon. Row two: Wayne Fleming, Delores Broadnax, Betty Nickolson, Cecelia Preston, Ruby Patterson, and Andy Sum. Row three: Lee Edward Moss, Veldie Hubbard, and Major Lucious.

Mr. Giolas, camera man for the Pioneer, always is willing to render his services for the school's benefit.

Much credit is due to Mr. Giolas, the photographer of the Pioneer, for taking the pictures that comprised this year's Pioneer. Mr. Giolas spent many hours taking these pictures, ably assisted by Robert Lynch. The layout editors made arrangements with Mr. Giolas for the taking of these pictures, and Miss Minelli spent many hours making preparations for the scheduling of these pictures.

Much credit is also due to the copy staff for the many hours that they spent at home writing the copy for the yearbook. It takes a great deal of knowledge in the English language to be able to write good copy. This copy staff's refreshing use of words made possible the well-written copy that is found throughout this book.

hours to finish yearbook before deadline

Andy Sum, copy editor, hands out assignments to Carol Cannon, and Wayne Fleming while Veldie Hubbard works diligently.

Cecelia Preston, Carolyn Lyons, and Donna Marcyanik are busy preparing the layouts for the annual.

Lee Moss and Delores Broadnax are kept busy trying to finish the index before the deadline.

Sandra Fields and Anthony Stearnes fight over an all-day lollipop at the "Little Red Schoolhouse" Dance, given by the Pioneer Staff.

Council was government of club

Miss Naomi Taylor

Council members discuss important GAA business.

Betty Coppess

Diane Ferguson

Donna Marcyanik

GAA sponsored Christmas Spread

Some GAA members enjoy delicious dishes at their annual Christmas Spread.

Carolyn Brown

Velma Pollard

Dorothy Pruitt

Bonita Jackson

Girls practiced true sportsmanship

GAA group one are, left to right, row one: Jacqueline Pace, Joyce Gregory, Patricia Redden, Muriel Huley, Nina Scott, and Natalie Parr. Row two: Elaine Hankins, Monica Grundy, Zella Smith, Nona Fitts. Dorothy Adams, Linda Hicks, Shirley Washington, Mary McGee, and Dorothy Peterson. Row three: Dorothy Preston, Peggy Means, Brenda Reese, Cheryl Holloway, Brenda Brown, and Ruby Eddie. Row four: Harriet Curtis, Gwendolyn Moss, Annie McKinney, Rita Fields, and Ernestine McClatchey.

G.A.A. group two are, left to right, row one: Mary Christian, Sallie Glover, Fayetta Waddell, Cynthia Berry, Velma Pollard, Camille Spires, and Barbara Washington. Row two: Linda Equia, Carolyn Brown, Barbara Jenkins, Donna Davis, Rosetta Smith, Freddie Vanzant, and Monica Beard. Row three: Diane Landrum, Dorothy Ploszaj, Patricia Cave, Rogercarole Rogers, Barbara Pruitt, Diane Wilson, and Alicia Smith. Row four: LaFayette Gaines, Bonita Jackson Gloria, Hudson, Sandra McGregory, Turnitta Patterson, and Beverly Moore.

G.A.A. did skits for the holidays

G.A.A. group three are, left to right, row one: Joyce Gray, Maxine Kapsch, Christine Frosolone, Mary Ann Miller, and Barbara Montgomery. Row two: Dorothy Pruitt, Cynthia Brown, Carolyn Johnson, Donna Marcyanik, and Donna Ferguson. Row three: Francine Martin, Joanne Burkur, Betty Coppess, Bonnie Johnson, Janet Coppess, and Sherry Barnard.

Senior G.A.A. members show talent as they act out their skit.

This year, as in years past, Tolleston's G.A.A. provided girls with wholesome recreation after school. Volleyball, bowling, softball, speedball, and basketball were among the many games in which the girls participated. Tournaments were also held in these games, and, whether they won or lost, the girls had a taste of true sportsmanship.

Tolleston's G.A.A. also sponsored other affairs—these being the G.A.A. Banquet, Christmas Spread, and the selling of candy.

Bowling was girls' favorite pastime

G.A.A. members purchase shoes for their game.

Janet Coppess concentrates on her shot.

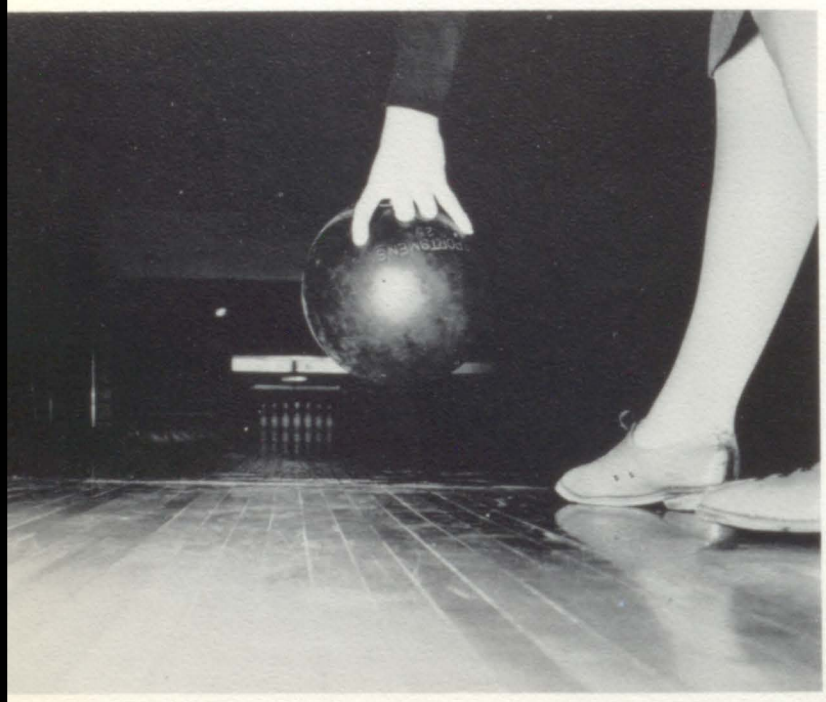

This is how the lane looks from the floor.

Dramatics club revealed talent

Every Monday after school, Drama Club members could be found in Miss Katafiaz's room rehearsing plays or reciting orally the works of various authors —Binet, Longfellow, Browning, and others.

The main goals of the club were to expose students to cultural experiences, such as speaking or acting before an audience and to encourage interest in the fine arts.

Among the activities held were a trip to Ball State Teacher's College to participate in a speech contest and the giving of a stage production for Edison High School's Drama Club. They also made trips to I. U. Center and to Chicago to witness other plays.

Officers of the Drama Club were, Row 1: Cynthia Brown, Treasurer; Lee Moss, President; Miss Katherine Katafiasz, Sponsor; Carol Cannon, Secretary. Row 2: George Pitts, Producer; Thelma Lewis, Director; Delores Broadnax, Assistant Producer; Betty Nickolson, Business Manager; LeRoy Mitchell, Vice President.

Members of the Drama Club were, Row 1: Peggy Means, Linda Johnson, Jacqueline Embry, Jackie Pace, Donna Ferguson, Princella Wilson, Cynthia Brown, and Thelma Lewis. Row 2: Linda Mitchell, Linda Wilson, Delores Broadnax, Betty Nickolson, Beverly Moore, and Yvonne Webb. Row 3: Homer Carington, Samuel Tippitt, and Phocian Robinson. Not pictured, Lee Moss, Stephanie Colbert, and Carol Cannon.

Sgt. Cade Organized Dril

R.O.T.C. officers were, left to right, Row 1: Lt. Col. Joe Velez, Major Jim Tagliareni, Lt. Col. Betty Holcomb, Sgt. Don Cade, and Col. Clifford Collins. Row 2: Lt. Melvin McGill, 2nd Lt. Gary Davis, Major Walter Irby, Lt. Col. John Swerdon, Capt. Matthew Konopacki, and 2nd Lt. Larry Shelby.

Honorary officers were, left to right, Front row: Lt. Col. Betty Holcomb. Second row: Major Walter Irby, Lt. Col. John Swerdon, and Major Jim Tagliareni.

Sgt. Cade looks over his grade book to see how his students have been progressing.

Team and Rifle Team This Year

Sgt. Cade and Sgt. Sharp conducted the R.O.T.C. at Tolleston High School this year. They worked very hard to provide basic military training for those students interested in military life. They organized the Rifle and Drill Teams which brought honors to the school. They instructed students in drilling, military tactics, correct use of firearms, marksmanship, field maneuvers, and obedience. Both Sgt. Sharp and Sgt. Cade stressed obedience and leadership to their students. Through their efforts, the R.O.T.C. students experienced a year full of activities through which they gained a huge amount of military know-how.

Sgt. Cade congratulates Betty Holcomb for being selected as Honorary Cadet Colonel while runner-up Gwen Grant looks on.

Sgt. Sharp instructs his students on the different positions taken by a rifleman.

Cadet Ray Carrizales takes his aim very carefully before shooting.

Obedience stressed to all cadets

The Drill Team members were, left to right, Row 1: 2nd Lt. Larry Shelby, Lt. Col. Joe Velez, Sgt. William Willson, Sgt. Earl Davis, Sgt. Robert Pitts, and Cpl. Michael David. Row 2: Sfc. Lonnie Isabell, Sgt. Ronald Battle, Sgt. Malcolm Jordan, SFC. Wesley Sykes, and Cpl. Clifton Burris, Cpl. Hurly Perry, and Cpl. Paul Davis.

Members of the Rifle Team were, from left to right: Ray Carrazles, William Stellhorn, Charles Harris, Joe Velez, and Wesley Sykes.

This year, as in the past, Tolleston's R.O.T.C. students held an election to choose the candidate that they wished to become Honorary Cadet Colonel. This year, their selection was Betty Holcomb while Gwen Grant was chosen as runner-up. This year, the Rifle Team won first place in the city-wide contest. The Drill Team was scheduled to compete with the other ROTC schools in Gary before the close of school in Tolleston Field. The Drill Team members spent many hours after school to practice for the upcoming contest. The ROTC also held the annual "ROTC Ball" which was the highlight of the year for the ROTC members. All in all, it was a very successful year for the ROTC organization.

Students Prepared for Military Life

Sgt. Cade is teaching his ROTC students how to disassemble an M-1 rifle.

Students line up for inspection quickly and orderly.

Captain Konopacki inspects his group to see if they are dressed correctly.

Sgt. Sharp instructs his class on marksmanship training.

ROTC Rifle Team

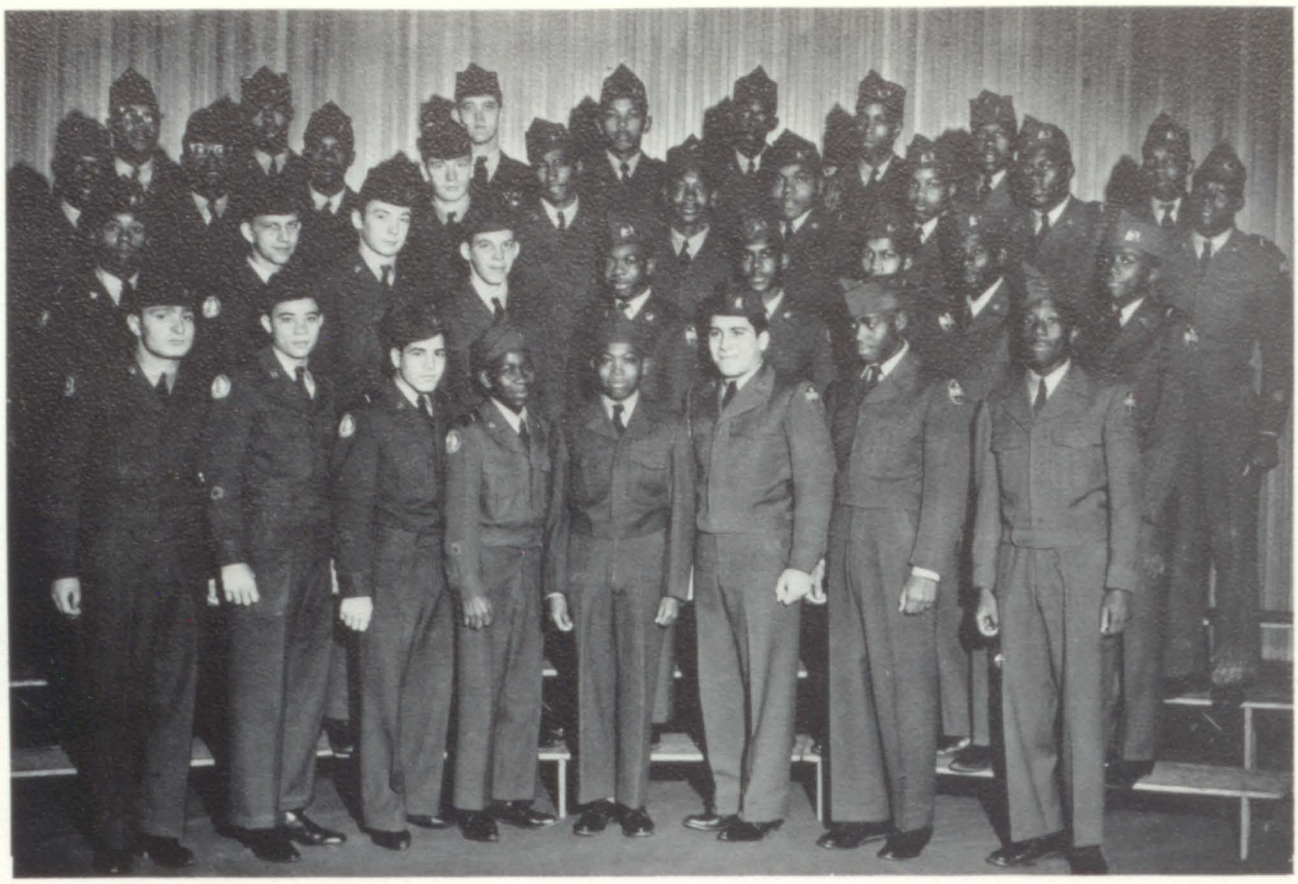

Row 1: Ray Fernandez, Joe Perez, Ed Molina, Samuel Taylor, Luther Wilkins, Raul Gallardo, Linwood Berry, Joe Greenwood. Row 2: Tillmon Dowd, Paul Zarych, Don Wachowski, Ronald Arend, Lawrence Washington, John Green, Ellis Manuel, Phines Vaughn, Earl Banks. Row 3: Arthur Robinson, Willie Moore, Ardis Hutson, Ronnie Washowski, Martin Stearnes, William Powell, Ernest Evans, James Teamer, Oscar Glover. Row 4: Nathaniel Johnson, Charles Collet, Richard Serbin, Emmitt Lee Jones, Herbert Roche, David Towns, Harold Blakely, Bennie Reynolds.

Rear Row: Major Jim Tagliareni, Col. Clifford Collins, Lt. Col. Joe Velez, Sgt. Don Cade, Instructor; Sgt. Paul Davis. Front Row: Pfc. Thomas George, Pfc. Roy Carazles, Sfc. Lonnie Isabell, Staff Sgt. Wesly Sykes, Pfc. Charles Harris, Pfc. Bill Stillhorn.

repeated as city champions

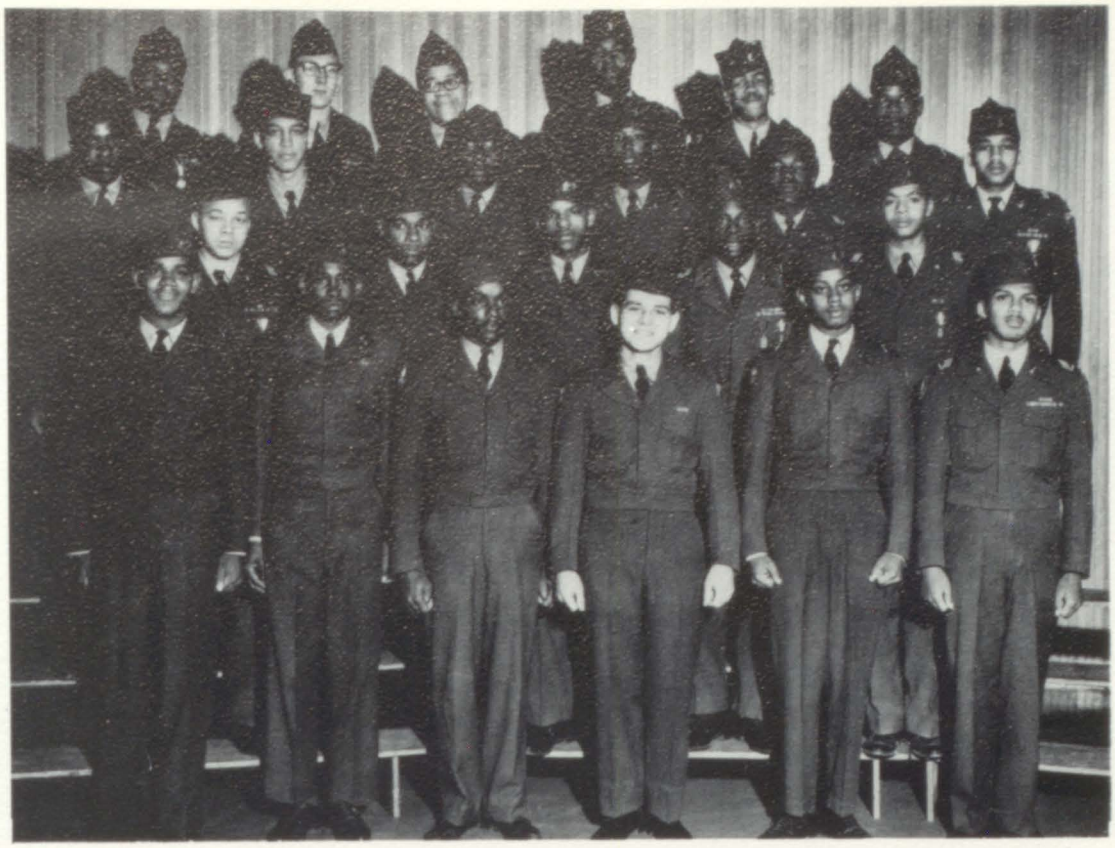

Members of the R. O. T. C. are from left to right: Charles Harris, Greg Holman, Charlie Strong, Francisco Morales, James Smith, and Kermit Brooks. Row two left to right: Earl Davis, Tyrone Spires, Albert Fisher, Lonnie Isabell, Donald Marshall. Row three left to right: Jhue Coleman, Michael McMillan, Clarence Brooks, Bruce Landrum, Freddy Richards, and Paul Davis. Row four left to right: Clifton Burris, Jim Vandermolen, Walter Lowe, Randolph King, Hurley Perry and Oscar McKinney.

Members of the R. O. T. C. are from left to right: Sgt. Donald Cade, Michael Young, Keith Rose, Gary Davis, James Scott, Epifanio Perez, Henry Hunter, and S/Sgt. Robert Sharpe. Row two left to right: Edward Allen, Walter Davis, Tyrone Collins, Barney Fordham, and John Hill. Row three left to right: T. C. Wallace, Wesley Sykes, Willie Strong, Wayne Miller, and Charles Haney.

Drill Team performed for students

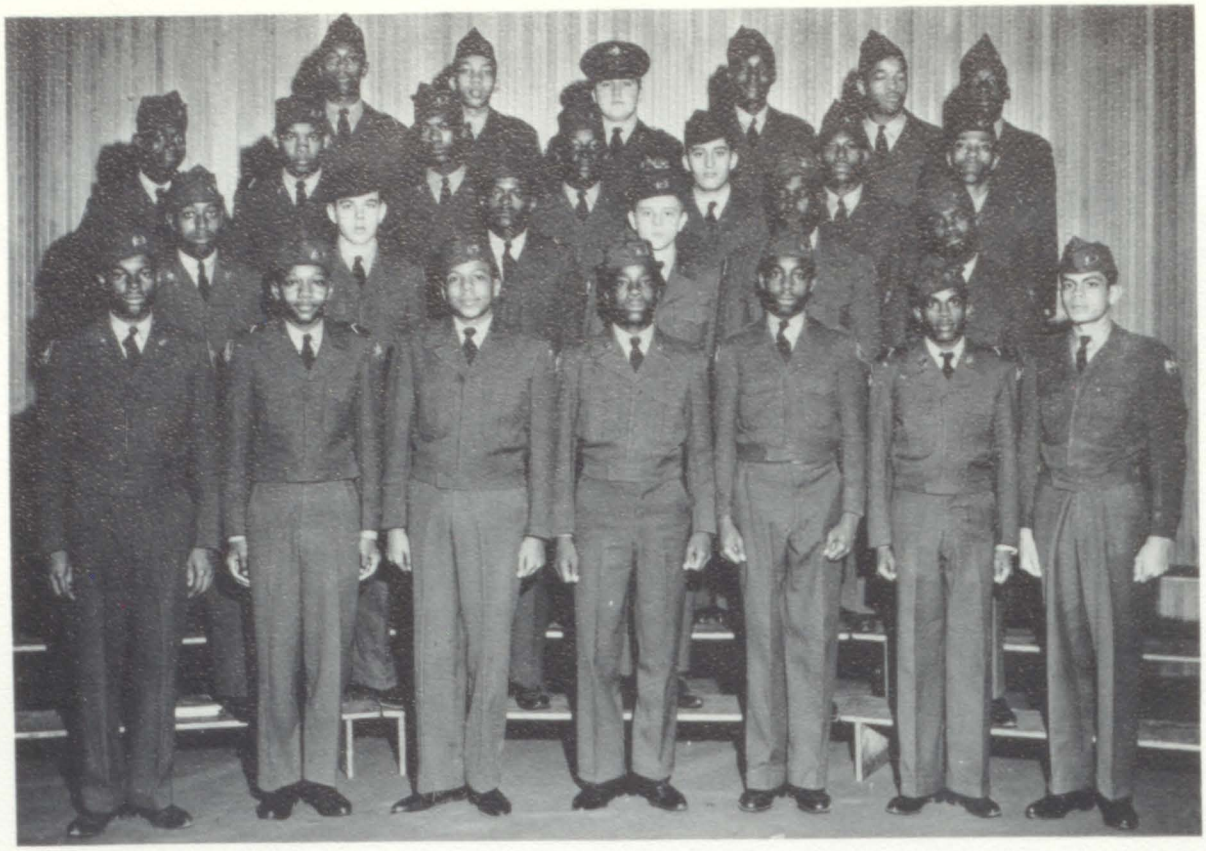

Members of the R.O.T.C. were, Row 1: Oscar Edwards, Charles L. Harris, Kenneth Randolph, Theodis Hill, James Reid, Larry Haley, and Angel L. Negron. Row 2: Milton Curtis, William Stellhorn, James L. Palmer, Eddie R. Howard, Ivory Hood, and Edward Gary. Row 3: Charles Vincent, Melvin Driver, Thomas George, Robert Henderson, Victor Negron, Donald Graham, and Earnest Echols. Row 4: William Bell, Richard Cunegin, Matthew Konopacki, Larry Jones, Clemon Harris, and Thomas Scott.

Members of the R. O. T. C. were, Row 1: William Wilson, Bennie Conner, Edward Grady, Carlos Birriel, Robert Pitts, and Gilbert Galindo. Row 2: Larry C. Johnson, Philip Robinson, Ronald Shoumake, Ronald Battle, Buddy Wheet, and Rafael Ramos. Row 3: Malcolm Jordan, Larry Shelby, Joseph Velez, Ester Scott, Mike Davis, and John Tate. Row 4: Walter Irby, Clifford Collins, John Swerdon, Jim Tagliareni, and Melvin McGill.

Art Club added color to school

Officers of the Art Club are left to right: Christine Frosolone, President; Barbara Jenkins, Treasurer; Linda Eguia, Secretary; and Connie Padlo, Vice President.

All during the year, the members of the Tolleston Art Club added gaiety and life to the halls of Tolleston School. At Christmas, especially, the halls and lobbies were graced by colorful pictures and figurines. At other times, the main showcase exhibited other talents of the members. African masks, sketches of various students, and other pieces of art work showed Tolleston's students just what these artists were doing. Members also participated in the annual Gordon's Art Contest in which there were two winners. This activity was sponsored later in the year.

Sponsor, Mr. R. Jackson, worked diligently to help his students appreciate and create really good art.

Members of the Art Club are Row one, left to right: Carolyn Brown, Barbara Jenkins, Linda Eguia, Christine Frosolone, Maxine Kapsch, and Margo Martinez. Row two left to right: Julia Nemtuda, Sherry Barnard, Patricia Cave, JoAnn Bukur, Connie Padlo, and Mary Ann Miller. Row three left to right: John Brown, Robert Oleska, Laydell Wheeler, Matthew Konopacki, Johnny Lubash, and Terry Martinez.

Cheerleaders and Boosters

Booster Club officers were Gregory Douglas, Treasurer; Patricia Wilson, Vice President; Vera Bowen, President; and Barbara Hayden, 1st Assistant Secretary. Not pictured are Greta Glover, Secretary; and Ella Taylor, 2nd Assistant Secretary.

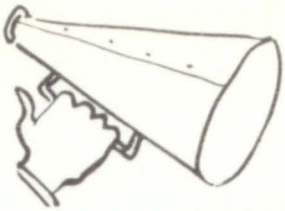

Yea Blue! Yea White! This was a familiar cry heard at all of Tolleston's basketball and football games during the year. Responsible for this rousing yell were the Tolleston Cheerleaders and the Boosters. At every game they were right there, cheering us on to a hoped-for victory. If we won (which we did many times), it would be partly to the credit of these energetic students who gave their time and effort to give encouragement and to bolster the morale of the team they loved.

Of course, they had their quiet moments too when they were discussing plans for the activities that were sponsored by them during the year. These activities were the Annual Ball and the St. Patrick's Day Dance given by the Boosters and Cheerleaders jointly. The sponsor of these two fine clubs was Mrs. A. E. Rodgers.

Varsity Cheerleaders were, Row one: Christine Starzynski, Sandra Brunson, and Connie Padlo. Row two: Martha Smith, Elaine Matthews, and Gwen Grant.

gave encouragement to teams

GWEN GRANT

CONNIE PADLO

SANDRA BRUNSON

Reserve Cheerleaders were MELVA WILSON, ANTOINETTE VARGAS, ANITA FLOURNOY, LINDA CLARK, DEBORAH FRANKLIN, and PHOCION ROBINSON, business manager.

MARTHA SMITH

ELAINE MATTHEWS

FBLA planned for future

Tolleston's FBLA stimulated an interest of the students to learn more about business in the adult world. After completing high school, many of the FBLA members may want to go into secretarial work, industrial management, or other related fields. With the aid and instruction of the FBLA, the student members may therefore, be more adapted to the businesses of the future. The FBLA also helped its members and gave them many pointers on the business procedures and practices.

Mr. Raymond Sifrig and Mrs. Inez Leek, sponsors, worked untiringly to help the members understand the importance of having an adequate knowledge of business, interest, and experience in keeping a business going.

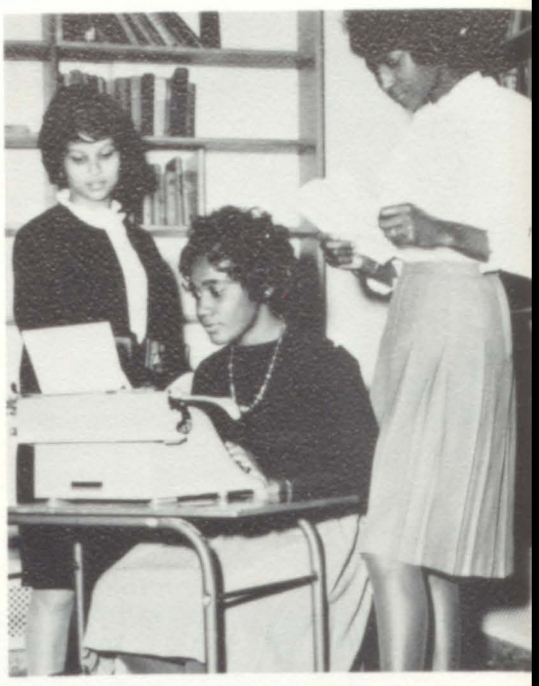

"Revising the club constitution brought about quite a problem" stated club members.

Sponsors Raymond Sifrig, Inez Leek. Back row, left to right: Lela Mosley, Delores Broadnax, Barbara Montgomery, Katie McClure.

Katie leads discussion on future job training.

by making use of training

Row 1: Lela Mosley, Andrea Andrews, Zula Marshall, Sharon Wright, Alfredda Bland, Princilla Wilson, Sandra Coleman, Row 2: Martha Smith, Carol Lyons, Katie McClure, Carolyn Swope, Dorothy Pruitt, Barbara Montgomery, Shirley Nunley, Lillard Cobbs. Row 3: Ada Johnson, Bob Eguia, Hilda Floyd, Elaine Matthews, Shirley Goss, Thelma Lewis, Shirley Jones. Row 4: Delores Broadnax, Betty Nickolson, Loretta Lacey, Ernest Berry, Cecelia Preston, Lee Moss, Gwendolen Grant, Joyce Johnson. Not pictured is Sandra Fields.

Delores leads discussion on secretarial employment.

Planning to get a job in the near future is not an easy task.

FTA trained members

FTA officers are Sandra Brunson, Secretary; Cynthia Brown, Treasurer; Betty Holcomb, President; Veldie Hubbard, Sergeant at Arms; and Lee Moss, Parliamentarian.

The Future Teachers of America were very busy this year. Among their activities were trips to the State FTA Conference in South Bend; Ball State Teachers College in Muncie, Indiana; and Purdue University in Lafayette, Indiana. The club also gave several dances, among which was a Pre-Halloween Dance in the Girls' Gym. At this dance prizes were awarded for the best costumes and the best dancers. The senior members of the FTA had first choice of classes they wanted to teach on Student Teachers' Day. Therefore, along with having fun, the members became familiar with the honorable profession of teaching.

Members of FTA are, left to right, Row 1: Barbara Montgomery, Gertrude Jones, Betty Jean Warren, Joanne Hall, Cheryl Naylor, Patricia D. Wilson, Luther Wilkins, Carolyn Swope, Donna Moses, Gwendolyn Wilson. Row 2: Asylee Haymon, Ruby Price, Walter Irby, Bernice Warmack, Carolyn Morton, Linda Johnson, Yvonne Webb, Carol Henderson, Carolyn Lyons. Row 3: Brian Wallace, Robert Parker, Betty Holcomb, Nelson Roberts, Betty Nickolson, T. C. Wallace, O'Don Reese, Beverly Moore, Vivian Johnson, Erma Towns. Row 4: Lee Edward Moss, Robert Oleska, Ruby Patterson, Matthew Konopacki, Larry Shelby, Phocion Robinson, Veldie Hubbard, Cecelia Preston, Doris Sheridan, Carolyn Rucker, Joyce Johnson.

for future careers

Members of FTA are, left to right, Row 1: Carol Cannon, Equinetta Cox, Hilda Floyd, Johnetta Dockins, Andrea Andrews, Sandra Coleman, Joy Coles. Row 2: Marilyn Graham, Cynthia Brown, Ronald Echols, Sandra Brunson, Shirlene Collins, Lilliard Cobbs, Wanjetta Graham. Row 3: Lou Audry Beasley, Delores Broadnax, Sherry Barnard, Lavern Green, Shirley Goss. Row 4: Paul Garett, Homer Carington, Gwendolen Grant, Gerard Fisher.

Sponsors, Mr. Michael Gilchrist and Mr. James Whiteside, look over year's plan with Johnnetta Dockins.

Ruby Price, FTA Vice President, is shown on her way to a meeting.

Future Teachers of America

Sponsors and members enjoy refreshments after the induction ceremony.

Members are awarded FTA pins by President Betty Holcomb during the induction ceremony.

Members are congratulated by President, Betty Holcomb.

had many varied activities

Members prepare to take field trip to Loyola University in Chicago.

Mr. R. Carrabine, Principal, lectures on the assets of teaching.

FTA members have many questions to ask after the lecture.

Hi-Y was first i

Officers of the Hi-Y, left to right, Row one: Wayne Fleming, Secretary; Walter Irby, Vice President; William Wiley, President. Row two: Andy Sum, Activities Chairman; and James Richmond, Treasurer.

Tolleston

The cross signifies the central place of Christ in our lives. Superimposed on the official symbol and forming the emblem of the Hi-Y is the triangle. The triangle is the symbol of unity of parts and for the YMCA member, it signifies body, mind, and spirit.

The Hi-Y members, Row one, left to right are: James Williams, Major Lucious, Wayne Fleming, Walter Irby, and Joseph Clark. Row two: DeWitt Montogomery, Samuel Tippett, Wesley Sykes, Andy Sum, Tyrone Collins, Hiawatha Smith, Billy Williamson, and Charles Harris. Row three: O'Don Reese, James Richmond, Lonnie Isabell, Phocion Robinson, Samuel Smith, Brian Wallace, and Tommy Sims. Row four: Kenneth Flynn, Gerard Fisher, and Paul Garrett.

honor, service, and prestige

The Regulars' Basketball team, sponsored by the YMCA, won the county Hi-Y tournament. Members of the basketball team are Row one, left to right: Major Lucious, Aaron Regans, Walter Irby, and Wayne Fleming. Row two left to right: James Williams, Tyrone Collins, Meharry Lewis, sponsor, Curtis Wilson, and William Wiley.

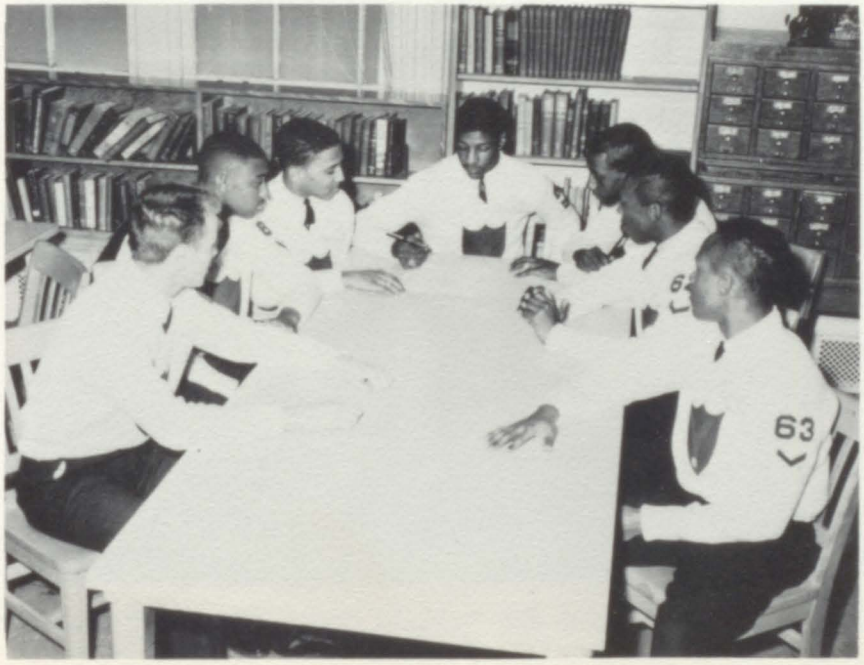

The Hi-Y youth advisory council holds a meeting to formulate a code of ethics for Hi-Y members.

The Hi-Y is a YMCA sponsored club for high school age boys, united by friendship and working for a common purpose. The purpose of the organization is stated: "To create, maintain, and extend throughout the home, school, and community high standards of Christian character." The Hi-Y platform is: **Clean speech, clean sportsmanship, and clean living.** As a Christian fellowship, the Tolleston Hi-Y Club encourages membership by all boys of senior high school age who understand the purpose and agree to work for its achievement.

Y-Teens set socia

T. Y-Teen officers are left to right, row 1: Leora Wilson, Treasurer; Gregory Douglas, Inter-Club Council Representative. Row 2: Lois Dixon, Secretary; Carol Lyons, President; Cecelia Preston, Vice President.

TOLLESTON

Y-TEENS

Members of the Y-Teens are, left to right, Row 1: Devon Gilbert, Alfredda Bland, Stephanie Colbert, Juanita Clark, Shirley Jones, Ada Johnson, Doris Green. Row 2: Carol Cannon, Equinetta Cox, Hilda Floyd, Janice Crockett, Barbara Hayden, Sandra Brunson, Anne Johnson. Row 3: Ruby Chapman, Octavia Boyd, Vivian Johnson, Donna Ferguson, Lavern Green, Gregory Douglas, Vera Bowen, Carol Henderson, Wanjetta Graham. Row 4: Marlyn Graham, Marjo Jackson, Delores Broadnax, Yvonne Harris, Beverly Moore, Gwendolen Grant, Annie Coverson, Asylee Haymon, and Jo Johnson.

and scholastic examples

T. Y-T committee plans activities for coming year.

Tolleston's Y-Teens, affiliated with the Gary YWCA, encouraged its girls to reach for high cultural ideals by sponsoring activities that would be conducive to such a goal. They sold Christmas napkins and gave Thanksgiving and Christmas parties to obtain revenue for the Club. These parties were for the Y-Teens and the Hi-Y. Mrs. Irma Elliott, sponsor, holds fast to the idea that ladies should be seen and not heard. Although their schedule was a busy one, members still found time to help others.

Members of T. Y-Teens are, left to right, Row 1: Lela Mosley, Katie McClure, Johnnie Ramsey, Cherly Naylor, Elaine Matthews, Shirley Nunley, Grace Williams, Bernice Warmack, Barbara Montgomery. Row 2: Ada Johnson, Ruby Price, Alexis Smith, Earleen Marshall, Margie Davis, Lynn Lowery, Earleen Wheeler, Carolyn Morton, Dorothy Pruitt, Julianna Melton. Row 3: Betty Nickolson, Carol Lyons, Greta Glover, Martha Smith, Kathy Leonard, Elizabeth Miller, Thomasine Randolph, Sandra Louise Fields. Row 4: Francesea Powell, Clara Spears, Lois Dixon, Cecelia Preston, Doris Sheridan, Carolyn Rucker, Carole Scott, Carla Walker, Loretta Lacey.

French Club organized this year

The French Club was a very active and worthwhile organization. They conversed with another French Club in Cape Girardeau, Missouri, via tape recordings made by French students and the advisor of the French Club, Monsieur Robinson. The club visited the Versailles Exhibition at the Chicago Art Institute. French Club activities included "La fete de Mardi Gras," which was the feast of Mardi Gras, and "La soiree d' Avrie A Paris," which was a party and the theme was "April in Paris." The French Club held its meetings every other Tuesday after school. The qualifications for membership are these: One must have had or is taking French, and one must be truly interested in the club. To improve efficiency in spoken French, to learn more about French culture, and to enjoy French were the main aims and objectives of the French Club. The club elected as its officers Johnetta Dockins, president; Sandra McGregory, vice president; Janis Alsobrooks, secretary; Terry Martinez, treasurer; and Anita Grant, program chairman.

The French Club officers are, row one, left to right: Cheryl Holloway, Mr. Larry Robinson, sponsor, Johnetta Dockins. Row two, left to right, are: Terry Martinez, Janis Alsobrooks, Nancy Jones.

Members of the French Club are, row one, left to right: LaBorn Hayes, Theodore Moore, Fayetta Waddell, Johnetta Dockins, Cynthia Berry, Merlin Carson, and Janis Alsobrooks. Row two, left to right: Annette Williams, Margarietta Smith, Marilyn McGill, Terrance Kyle, Margaret Hull, Sandra McGregory, and Cheryl Holloway. Row three, left to right: Terry Martinez, Larry Anderson, Anita Grant, Sherwood McClelland, Nancy Jones, and Robert Holcomb.

Spanish Club had full year

The Spanish club officers were, from left to right: Row one: Marcia Carmen, Secretary; Jesse Mejia, Sponsor; and Carmen Agosta, Vice President. Row two: Steven Wallace, Sergeant at Arms; Edwin Moore, President; and Philip Raspberry, Treasurer.

David Allen, Jacqueline Embry, Lisa Olavarria, JoAnn Vargo, Carmen Agosta, and Delores Leyes perform the Mexican hat dance.

Spanish Club members, row one, left to right: Loretta Gunn, Karen Jones, Lee Henderson, Jacqueline Pace, Arthur Bryant, Natalie Parr, Rosanne Virgo, and Carmen Agosto. Row two, left to right: Fred Ross, David Allen, Lisa Olavarria, Marcia Carman, Linda Wilson, Sandra Neal, Steven Wallace, and Phillip Raspberry. Row three, left to right: Peggy Means, Edwin Moore, Artis Carrol, Jeffrey Williams, Jacqueline Embry, and Donnie Gambrell.

Latin club studied customs

Latin Club officers, left to right are, first row: Valla Nunn, Treasurer; LeRoy Mitchell, President; Laurence Anderson, Vice President; Betty Holcomb, Assistant Secretary. Second Row: Sandra Brunson, Secretary; Shirley Williams, Assistant Bookkeeper; Thomas Sims, Assistant Treasurer; Aundrea Johnson, Sales Chairman; Veronica Bryant, Scholarship Chairman.

Members of the Latin Club mixed study with pleasure as they learned the customs and the language of the ancient Romans. At their meetings the members sang popular songs in Latin and explored the wonders of this intriguing language, and the charm and the color of the people who spoke it.

The club sponsored a Roman banquet at which the food was prepared as they did centuries ago. All of the Latin Club members came in Roman attire which consisted of a toga and sandals.

The club also attended the annual Latin conference of Gary held this year at Horace Mann High School. Miss Anne Thompson, the sponsor, was pleased to see that the membership of the Latin Club had increased from last year, and that more students were enjoying the study of this cultural language.

Latin Club members enjoyed the Roman Banquet held in the girls' gym.

Latin Club members look for their names on the Honor Roll Plaque presented to the school by the Latin Club.

of the ancient Romans

First row, left to right: Jacqueline McGill, Aundrea Johnson, Betty Warren, Alfredda Bland, Diane DeBowles, Shirley Williams,Geraldine Underwood. Second row, left to right: Linda Mitchell, Tommy Sims, Cheryl Jenkins, Rena Whitaker, Carla Walker, Cynthia Brown, Julianna Melton, Barbara Pruitt. Third row, left to right: Andy Sum, Veronica Bryant, Ronald Echols, Beverly Moore, Sandra Brunson, Linda Johnson. Fourth row, left to right: Bruce Landrum, Veldie Hubbard, Karl Mahone, Larry Anderson, Charles Washington, Robert Oleska, LeRoy Mitchell.

First row, left to right: Jeanneta Giles, Gloria Atkins, Anita Flournoy, Johnetta Dockins, Andrea Dungy, Barbara Washington. Second row, left to right: Rogercarole Rogers, James Cadena, Bernice Warmack, Connie Padlo, Raymond Klein, Robert Holcomb. Third row, left to right: Brandon Atkins, Cynthia Hardaway, Sherry Barnard, Reginald Hayes, Richard Landrum, Terrance Kyle. Fourth row, left to right: Ronald Potton, Ruby Patterson, Sherwood McClelland, Karl Mahone, Gregor Meadows.

Voices of Students were

Student Council members were, first row: Yvonne Harris, Lynn Lowery, Cheryl Naylor, Beverly Wilson, LeRoy Mitchell, and Cecelia Preston. Row two: Mike Kelly, Ruby Patterson, Gregory Douglas, Betty Holcomb, O'Don Reese, Clifford Collins, and Terrance Kyle.

Officers of the Student Council were Cecelia Preston, Secretary; Lynn Lowery, President; Ruby Patterson, Vice President; LeRoy Mitchell, Treasurer; and Miss E. Sacopulos, Sponsor.

Tolleston's Student Council met every Wednesday in Room 302 to discuss the plans for the many activities that they sponsored during the year. These activities included putting up the Christmas tree and "T Can Do For '62," a program to collect canned goods for the needy families of the community. Other affairs included a skit demonstrating Tolleston's Code of Ethics, the selling of a newspaper composed and edited by the Student Council for April Fool's Day, a clean-up project, and the annual student class elections.

heard through Student Council

Students purchase an April Fool's newspaper published by the Student Council.

Student Council members produce a skit featuring the Code of Ethics.

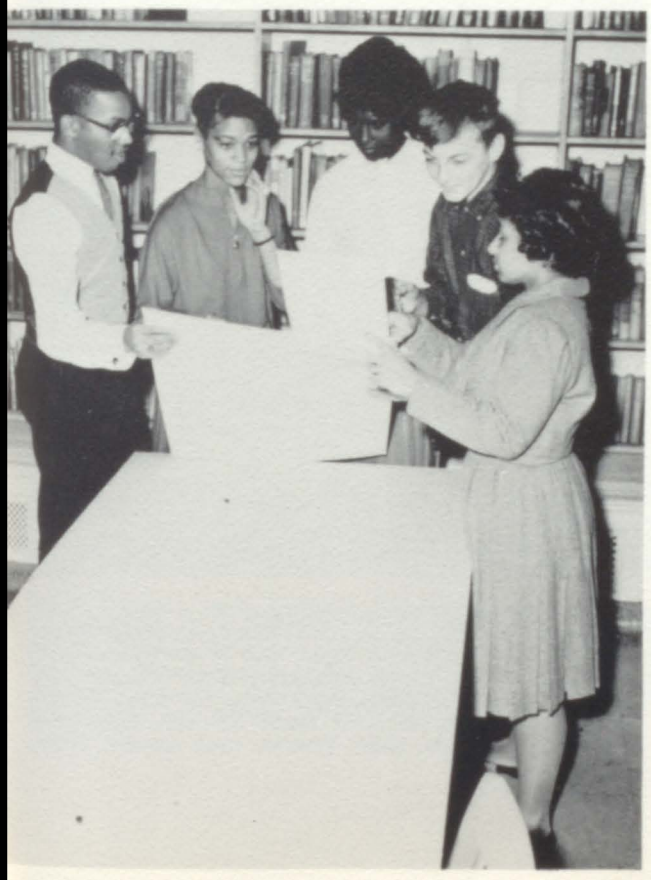

Members make plans for "T Can Do For '62" which is a program for the needy.

Betty Holcomb, Dorothy Preston, and Ruby Patterson examine school directory.

A Cappella Choir sang their way

Mr. Lindaas directs the choir at the Christmas concert.

Members of the A Cappella Choir are, row one, left to right: Geneva Floyd, Naola Lawler, Carolyn Swope, Cleola Marshall, Frankie House, Lillie Comer, O'Don Reese, Mickey Flynn, and James Palmer. Row two, left to right: Carolyn Johnson, Charlene Harris, Allena Davis, Sandra Coleman, Wanjetta Graham, Joyce Gray, Joy Coles, Evelyn Rhines, Eugene Reed, Tom Lewis, and Arthur Goodman. Row three, left to right: Ruby Chapman, Carol Thomas, Lynn Lowery, Helen

Two of the choir's most valuable members are Joyce Gray and Tommy Sims.

into the hearts of students

Dixon, Theresa Cozart, Equinetta Cox, Beverly Moore, Eloise Keys, Earleen Marshall, Tommy Sims, Sidney Simes, Alfred Bowman, and Dennis Hubbard. Row four, left to right: Harold Blakely, Phocion Robinson, Nelson Roberts, Eddy Richards, Linwood Berry, Kenneth Millender, Leon Fox, Carl Smith, David Padlo, Marvin Montgomery, Roy Wright, and Edward Hardaway.

The A Cappella Choir under the direction of Mr. Lindaas have completed another busy and successful year. The choir members provided many memorable hours of entertainment for the student body, as well as for the faculty and the P.T.A.

Among the many activities that they participated in, the choir members held a Christmas concert for the members of the P.T.A. Many of the members also participated in the city-wide singing contest. Phocion Robinson and Leon Fox were selected to participate in the statewide competition at Indianapolis. Both of these students won in solo contests with Joyce Gray as their accompanist.

The choir members also exchanged tours with two other choirs in the city. The members practiced long hours after school to make sure that their concert was a success. Art Goodman and Eugene Reed spent many hours publicizing the concert. The choir also sang at Commencement and Baccalaureate exercises. Two of the choir's favorite songs were "Let Us Sing and Rejoice" and "Thanks Be to Thee." Membership in the choir was the first step to a vocal career for these members.

Mr. Lindaas directs the Glee Club at the Christmas concert given for the benefit of the P.T.A.

Glee Club brightened

The Glee Club officers are, from left to right, Row one: Andrea Andrews, President; and Erma Towns, Vice President. Row two, left to right: Bernice Scott, Secretary; Joyce Johnson, Social Chairman; and Bernadette Berry, Treasurer.

These girls seem to be enjoying their singing.

The Glee Club has completed another full year of activities. Under the direction of Mr. Lindaas, the members gave a Christmas concert for the P.T.A., gave an annual spring concert, participated in the Gary Music Festival, and sang for Baccalaureate and Commencement Exercises. The twenty-two members of the Glee Club sold candy to buy new robes for themselves. Two of the group's favorite songs were "Mighty Land" and "Joy." Their singing brightened the day for the entire Student Body.

Members of th Girls' Glee Club are, Row one, left to right: Gloria Dixon, Andrea Andrews, Gloria Eddie, Claudette Burns, Carol Smith, Bernadette Berry, and Geraldine Lancaster. Row two, left to right: Mary Jackson, Dorothy Mitchell, Janice Weaver, Ella Mayes, Erma Towns, and Bernice Scott. Row three, left to right: Joyce Johnson, Angie Fernandez, Kathleen Rhoades, Erma Ferguson, Gloria Thomas, and Bernice Thompson.

the day with songs

The A Cappella Choir officers are, from left to right, Row one: Earlene Marshall, Social Chairman; Joyce Gray, Social Chairman; Laura Archinard, Vice President; and Bernice Christian, Librarian. Row two, left to right: Phocion Robinson, President; Beverly Moore, Librarian; Nelson Roberts, Social Chairman; Carolyn Johnson, Attendance Taker; and O'Don Reese, Treasurer.

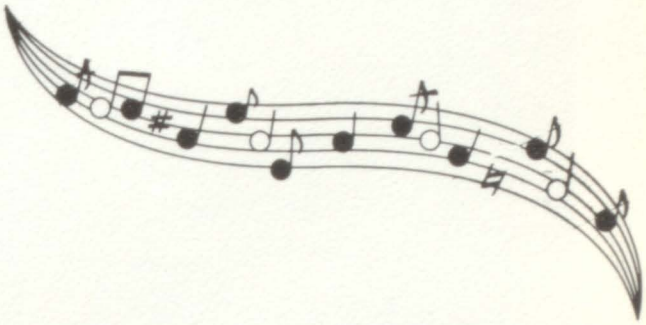

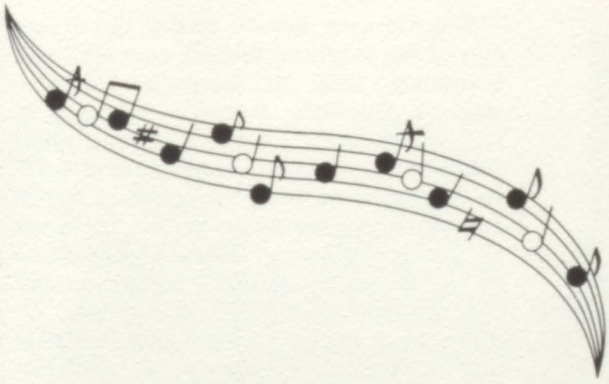

These A Cappella Choir members are practicing for the Gary Music Festival.

The band brought out

The Spring Concert proves to be quite a success for Concert Band students.

Officers of the Concert Band were, from left to right: Lee Moss, Business Manager; Cheryl Barnard, Secretary-Treasurer; and Ronald Echols, President.

The Concert Band—under the direction of Mr. Edmund Bielski, concert band instructor, and Mr. Melville Bryant—worked diligently through the year in supplying music for students and other schools. The Concert Band performed at football games and also gave a homecoming half-time show at the Tolleston homecoming game. The band entered in the Northern Indiana State Music and Orchestra contest held in Portage, Indiana, and also participated in the state contest held in Indianapolis, Indiana. In these two contests both medals and ribbons were distributed to Tolleston Band winners having first or second place. The Concert Band also presented a demonstration to Ernie Pyle and Washington Grade Schools, showing them the techniques of musicianship. Closing the year, the band presented its annual Spring Concert and Graduation Ceremony.

culture in students

Seated, left to right: Arthur Bortolini, Cheryl Barnard, Doris Sheridan, Brandon Atkins, Jacqueline McGill, Richard Degenais. Standing, left to right: Rena Whittaker, Gregory Bratton, Jacqueline Johnson, Beverly Moss, Angelo Negron, Patricia Weakly, Toni Tennelle.

Left to right: Carl Noel, Janet Larsen, Lashung Chatterson, Carla Walker, Dorothy Preston, Modestine Ishmon, Elaine Keen.

Left to right: Edward Hood, August Hornsby, Rudolph Gray, Ronald Echols.

The band stopped for pictures

Left to right: Eddie Dillard, Paul Garrett, Robert Moore. Standing left to right: Melvin McGill, Gerard Fisher, Edie Adams.

Seated left to right: Wyatte Worline, Robert Oleska. Standing left to right: Richard Fleming, Willie Flournoy, Dennis Coleman.

Kneeling left to right: Roscoe Jackson, Gilbert Santilion. Standing left to right: Alfred Johnson, Lonnie Garrett, Nathaniel O'Neal, Lee Edward Moss. Not present, Carl Scott.

Seated left to right: Katherine Haymon, Charles Washington. Standing left to right: Vivian Johnson, Bruce Evans.

Science Club explored unknown

The Science Club officers are, from left to right: Clifford Collins, Treasurer; Robert Holcomb, Secretary; Mr. Moore, Sponsor; Terrence Kyle, Vice President; and Sherwood McClelland, President.

Sherwood points out to Science Club members the importance of learning how to use optical instruments.

Science Club members, row one, left to right, are: Andrea Dungy, Janis Alsobrooks, Cynthia Brown, Johnetta Dockins, Marvin Baker, Eddie Dillard, and Leonard Haile. Row two, left to right are: Yvonne Webb, Keith Smoak, Beverly Moore, Larry Anderson, Bernice Warmack, Sherry Barnard, and John Lee. Row three, left to right are: Ronald Romanski, Robert Holcomb, Terrence Kyle, Clifford Collins, Betty Holcomb, Jim Tagliareni, and LeRoy Mitchell. Row four, left to right are: Larry Mikelionis, Samuel Tippett, Paul Nash, Phil Kelley, Sherwood McClelland, Art Bortolini, Robert Oleska, Thomas Hodges, Matthew Konopacki, and Chuck Weitze.

Honor Society aided needy families

The Honor Society officers were, from left to right: LeRoy Mitchell, Vice President; Andy Sum, President; Betty Holcomb, Secretary; and, not pictured, Gwen Grant, Treasurer.

This year the Honor Society was comprised of seventeen members — thirteen seniors and four juniors. The eleven new members were inducted into the Honor Society in a formal ceremony held in the gym in early May. These new members, however worked with the older members during the year. One of the activities of this organization was the selling of pens to students to acquire money to buy gifts for needy families at Christmas. The members, under the supervision of their advisor, Miss Wallace, also sent candy packages to those people in nursing homes at Christmas time. The juniors in the Honor Society ushered for the Baccalaureate and Commencement Exercises. There were also many other activities which kept the members quite busy all year.

The Honor Society members were, from left to right, Row one: Donna Marcyanik and Carol Cannon. Row two: Bonnie Johnson, Cheryl Barnard, and Betty Holcomb. Row three: Pete Daronatsy, Andy Sum, and Jerry Wick. Row four: Larry Tandy, LeRoy Mitchell, and Ronald Patton. Row five: Sherwood McClelland, Larry Anderson, and Art Bortolini. Not pictured are Gwen Grant, Lee Moss, and Aida Santos.

ATHLETICS

The Varsity displayed sportsmanship

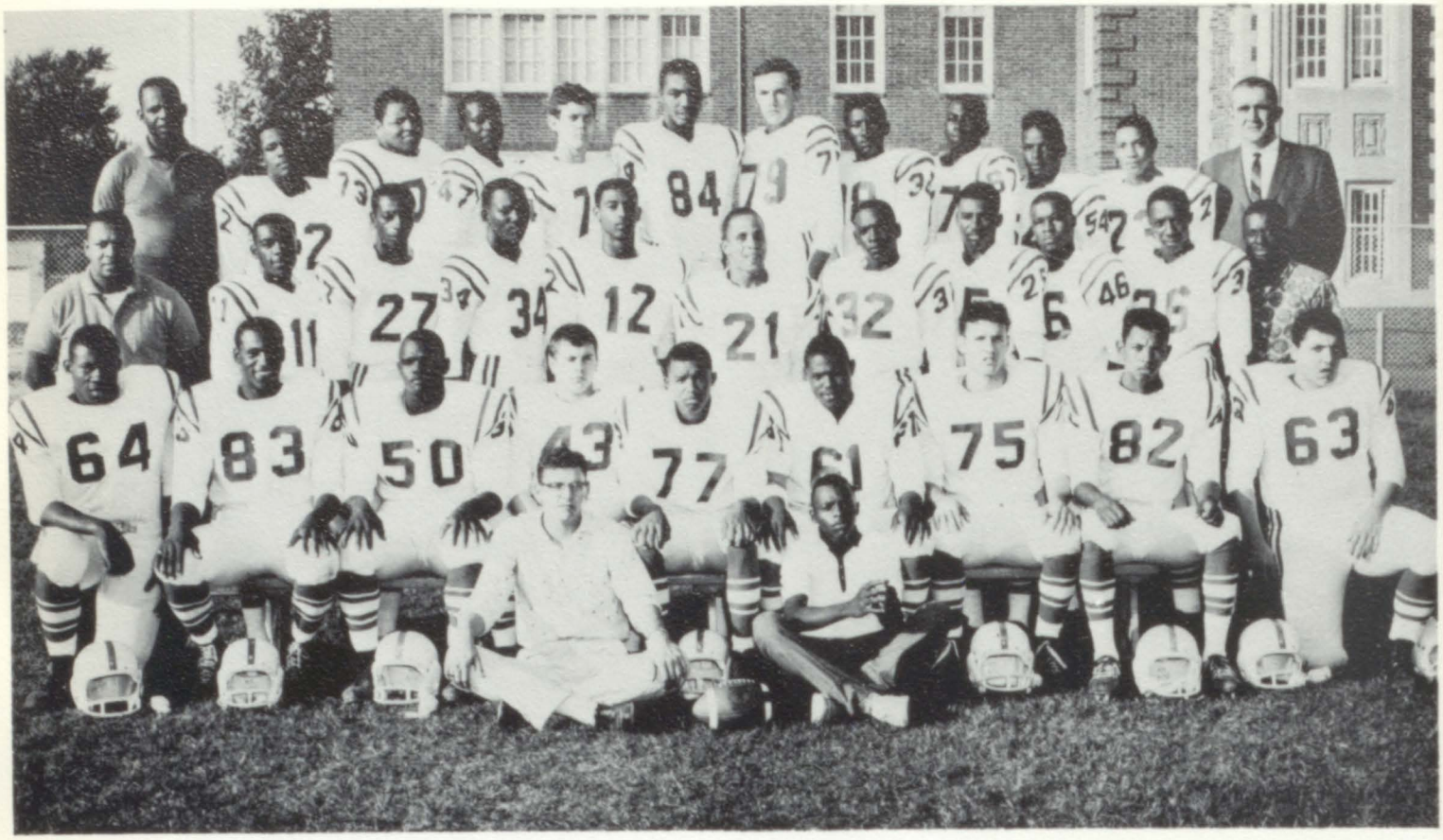

Members of the varsity football team were, from left to right, Row 1: Douglas Langbehn and James Abbyss, managers. Row 2: Malcom Jordan, Robert Alexander, Ernie Adams, Jerry Wick, Andy Dillard, Curtis Wilson, Jerry Yudt, Emmitt Jones, and Danny Vespo. Row 3: Coach Stearns, Leon Fox, Aaron Regans, T. C. Wallace, Wayne Fleming, Melvin Thomas, Tommie Nickols, Robert Roper, Turner Pugh, Chris Tate, and Kenny Francis. Row 4: Coach Smith, Roy Wright, Larry Moore, Darnell Pugh, Richard Serbin, John McKinney, John Zedalis, James Greer, Ivory Hood, Charles Strong, Ronald Wilson, and Coach Keseley.

SCORES

We		They
9	HORACE MANN (Football-O-Rama)	6
6	MICHIGAN CITY	20
19	ROOSEVELT	13
40	EMERSON	13
19	HORACE MANN	20
25	HAMMOND TECH	35
26	LEW WALLACE	26
0	FROEBEL	27
6	HAMMOND MORTON	48
21	VALPARAISO	12

Coach Robert Stearnes, who entered his second year as Head Coach, provided encouragement for the team and gave them the incentive to win. After defeating Horace Mann in the Football O Rama, Blue Raiders proved themselves to be one of the most powerful teams in the City of Gary. The Raiders defeated Roosevelt 19-13 and romped over Emerson 40-13 while losing to Horace Mann in a hard fought game 20-19. The Raide-s were superior on offense due to the fleet-footed backfield which was composed of All City Fullback Melvin Thomas and such versatile speedsters as T. C. Wallace, Robert Roper, and Leon Fox. The line, spearheaded by All Conference Tackle Ernie Adams, opened holes and provided devastating blocking for the backfield. The Blue Raiders offensive attack was balanced due to pinpoint passing and smooth ball handling by competent Quarterback Wayne Fleming and sure-handed Ends Aaron Regans, Major Lucious, Robert Alexander, and Emmitt Jones. Plagued by injuries and a weak defense the Raiders ended the season with a 3-3-1 Conference record.

Reserves gained experience

Row 1: Laydell Wheeler, Rock Wilson. Row 2: Coach Stearnes, Lonnie Garrett, Hurley Perry, John Tate, William Taylor, Leon Green, Charles Haney, George Szmall. Row 3: Coach Smith, Milton Conley, Lazarus Holden, Bruce Landrum, Walter Thomas, Robert Johnson, Ester Scott, James Buggs, Hancy Jones, Edward Hood, Coach Keseley.

Larry Moore, 290 pound tackle, moves in for the kill.

"Missileman" Fleming completes another pass to sure-handed Aaron Regans.

Freshmen looked forward to varsity

Front row, left to right: Roderich Brooks, Jeff Williams, Bob Washington, Darrick Jester, Artis Carol, Jose Fanandez, Bruce Ezell, Nathaniel Williams. Second row, left to right: Wiley Lowe, John Labroi, Andy Ledbeder, Bob Snortwell, Dennis Carter, Nathaniel Williams, Tim Cobbs, Anthony Protho. Third row, left to right: Walt Landrum, Manager, Melvin Wheeler, Gene Gates, Sam Anderson, Jeff Carol, Ed Harris, Lance Pratt, Rich Landrum, Frank Zedalis, Tom Jordan, Isaac Hood, Ron Simms, Manager.

Melvin Thomas, hard-running fullback, races for a touchdown behind devastating blocking by Tolleston linemen.

Coach Earl Smith built the Freshman Football team mentally and physically in order to obtain a Championship team. The Freshmen lost the City Championship to Froebel by the score 12-7, but were victorious in all other games. Each player endeavored to uphold good sportsmanship on and off the field. Each member played his best in order to gain a starting position on the varsity team in the near future. These boys built character and high standards due to this highly competitive game.

Action filled the season

T. C. Wallace is pulled down on the four yard line after a long gain.

End, Robert Alexander, throws his man for a loss as he drives him out of bounds.

The team carries Coach Robert Stearnes off the field after a decisive victory over Roosevelt.

Curtis Wilson applies a vicious tackle stopping his opponent behind the line of scrimmage.

Senior lettermen were

T. C. (TOP CAT) WALLACE
Halfback

EMMITT JONES
End

ERNIE (HUFF) ADAMS
Tackle

AARON REGANS
End

WAYNE (MISSILEMAN) FLEMING
Quarterback

MELVIN (RED) THOMAS
Fullback

ROBERT (THUNDER) ALEXANDER
End

DANIEL VESPO
Center

LEON FOX
Halfback

proud to represent Tolleston

JERRY YUDT
Tackle

JOHN McKINNEY
End

RICHARD SERBIN
Guard

LARRY(BRUISER) MOORE
Tackle

CHARLIE STRONG
Linebacker

JAMES GREER
Linebacker

ROY (COWBOY) WRIGHT
Guard

JAMES BUGGS
Defensive Back

ROBERT (RAPID) ROPER
Fullback

John Haney led Raiders

Varsity basketball team are kneeling: Larry Tandy, Robert Protho, Richard Fleming, Horace Rogers, Isaac Hood, and Tommy Nichols. Standing: Turner Pugh, Student Manager, Charles Haney, William Bell, John Williams, John McKinney, John Haney, and Coach Joe Vance.

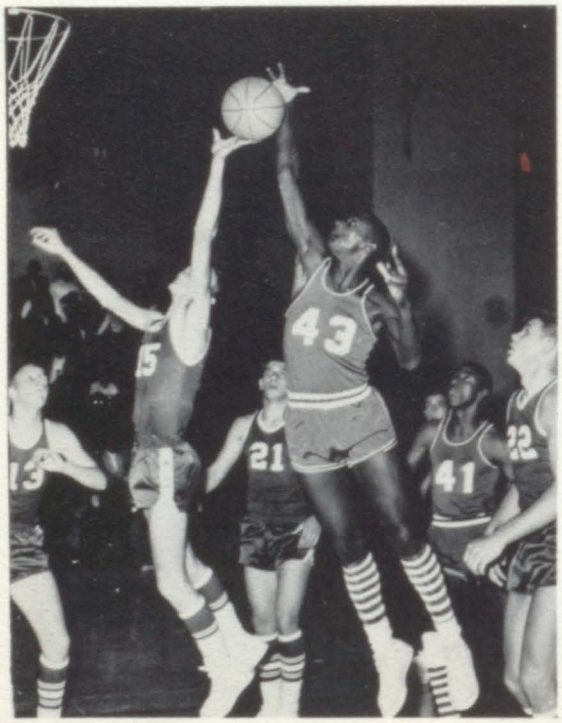

Charles Haney blocks the shot of his opponent during a tight game.

Scores

We	Opponent	They
54	Wirt	29
51	Edison	44
52	Froebel	57
36	Carver	44
62	Roosevelt	70
80	Hammond High	66
69	Hammond Clark	44
36	Whiting	34
58	Valparaiso	45
62	Horace Mann	55
83	Hammond Noll	53
84	Emerson	49
71	E. C. Roosevelt	56
67	Lew Wallace	30
67	E. C. Washington	68
51	S. B. Washington	49
72	Hammond Tech	54
85	DuSable	80

to conference championship

Reserve basketball team members are kneeling: Silas Harrington, William Taylor, James Williams, "Little Coach" Elkins, Mascot, Lonnie Garrett, and David Mitchell. Standing are Bradley Clark, Student Manager, Darnell Pugh, Karl Mahone, Robert Johnson, William Carter, and Nelson Roberts.

Larry Tandy drives in for a layup.

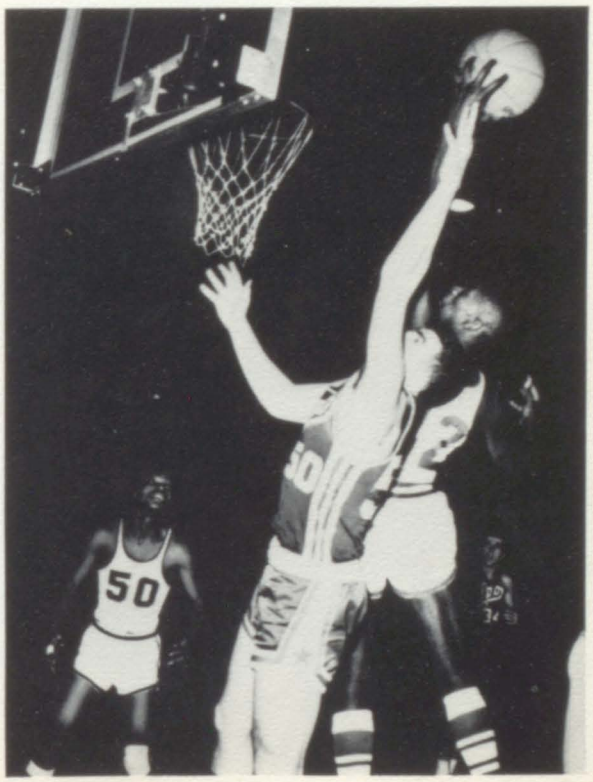

Charles Haney out rebounds his opponent as John McKinney looks on.

Raiders worked as a team

Members of the Freshman basketball team are, row one, left to right: Tim Cobbs, Bruce Ezell, John LaBroi, Harold Cox, and RobertWashington. Row two, left to right: Larry Butler, Andrew Ledbetter, Joe Maconous, Jeffery Williams, Anthony Protho, and Thomas Goodwin. Row three, left to right: Coach James Dailey, Samuel Anderson, Thomas Jordan, Rowan Smith, Cosvell Glover, Nathaniel Williams, Deric Jester, Student Manager, and Jessey Scott, Student Manager.

John Haney, conference scoring champ, goes up for a short push shot.

John (Twister) McKinney grabs the ball off the backboard.

to produce many victories

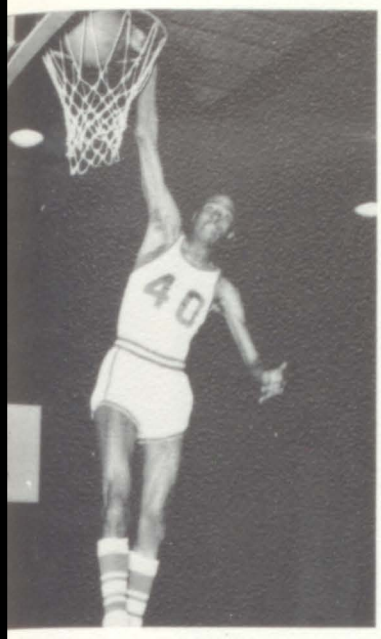

JOHN HANEY
Guard

LARRY TANDY
Guard

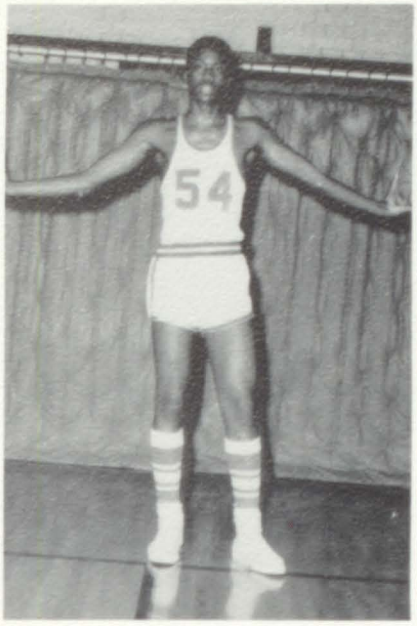

JOHN WILLIAMS
Forward

CHARLES HANEY
Center

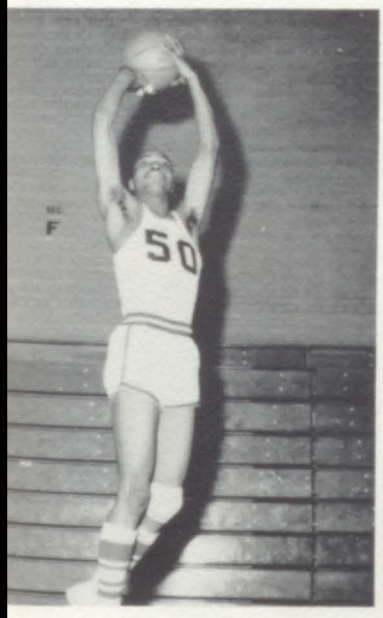

JOHN McKINNEY
Forward

ROBERT PROTHO
Forward

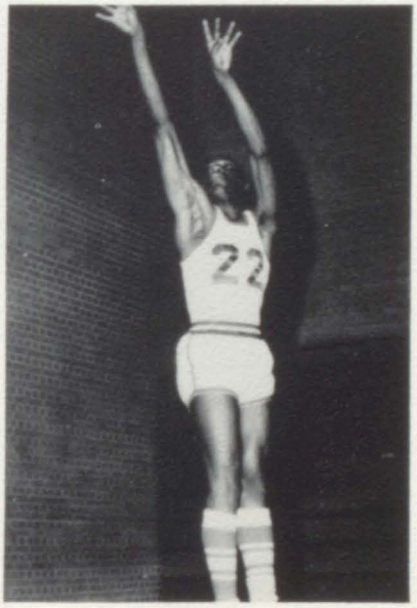

TOMMIE NICHOLS
Guard

JOE VANCE
Coach

Tennis Team--Champs Again

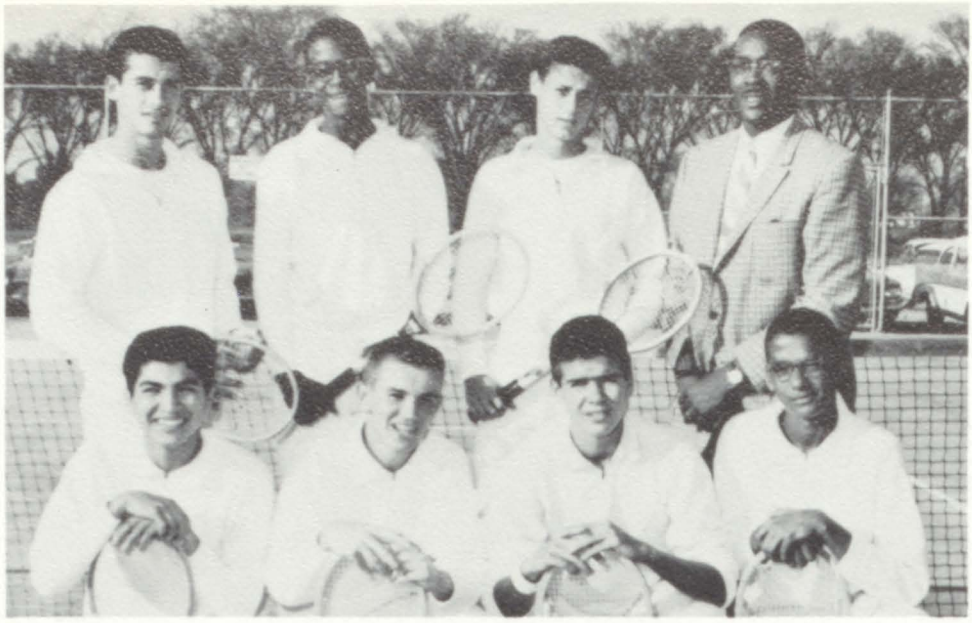

Pictured from left to right are the members of the champion Tolleston Tennis Team: Row 1: Bob Eguia, Andy Sum, Pete Daronatsy, John Lee. Row 2: Tony Mostello, Mike Richardson, Dave Skolak, Coach Merlin Belle.

Bob returns a very difficult shot.

Pete demonstrates form which won him the Conference Championship.

Andy puts another one away.

The Tennis Team finished another successful season by repeating as city champions. Led by Pete Daronatsy and the doubles team of Andy Sum and Tony Mostello, the team finished the season with an overall record of seven wins and four losses. Mr. Belle was quite satisfied with the overall performance of the team.

SCORES

We	Opponent	They
3	Horace Mann	2
2		3
3	Lew Wallace	2
4		1
3	Roosevelt	2
3		2
3	E. C. Roosevelt	2
4	E. C. Washington	1
1	Hammond High	4
1	Hammond Tech	4
1	Hammond Clark	4

Tolleston Matmen captured sectionals

Members of the Wrestling Team were, Row 1: Coach Shipley Farroh, Roy Wright, Ismael Pagan, Carlos Birriel, Julia Rodriquez, Eduardo Malina, and Charles Alexander. Row 2: Melvin Thomas, Willie Strong, Epifanio Santana, Robert Strong, James Greer, and Ernest Adams. Row 3: Robert Henderson, Serlester Roy, and Oscar Glover.

Coach Shipley Farroh worked his team every day after school so that these team members could overpower their competitors. The team lost only one meet in city competition, which was a close decision at the hands of Roosevelt. The Tolleston Matmen captured sectionals, placed 2nd in the city, and 4th in the NIHSC. The outstanding wrestlers were Ernie Adams, Conference and Sectional Champion in the heavyweight division; Melvin Thomas, City and Sectional Champion in the 165 pound division; Robert Strong, City Champion in the 145 pound division; James Greer, Sectional Champion; Carlos Birriel, and Eduardo Malina.

Melvin Thomas pins his man the hard way.

Bob Strong proves to his man that he is really strong!

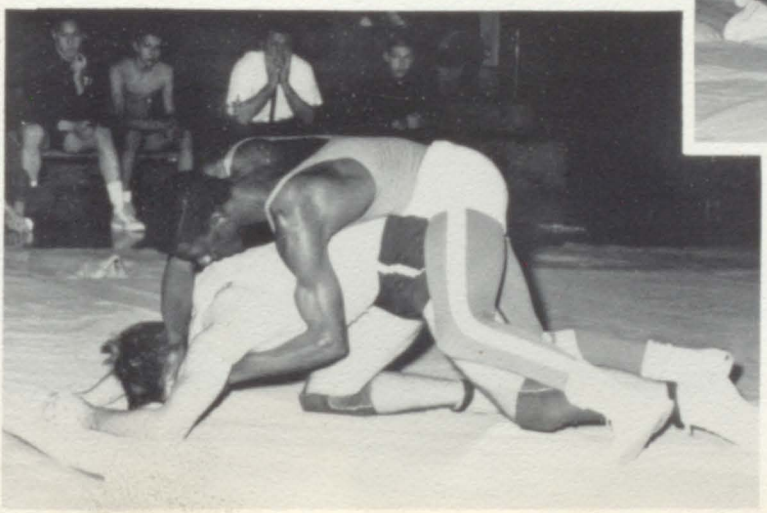

WRESTLING SCORES

Tolleston	Opponent	
15½	South Bend Riley	40½
46	Horace Mann	8
46	E. C. Washington	6
30	Hammond Clark	20
32	Highland	13
27	Andrean	22
19	Roosevelt	24

X-Country and Track

Members of the X-Country team are, Row 1: Bernard Hanyard, Perry Brooks, Ronald Golston, Herman Exom, Emanuel Thurston, and Edward Henderson, Student Manager. Row 2: Robert Fleets, Bennie Reynolds, Larry Edwards, Bennie Baily, O. B. Williams, Carl Scott, Charles Vincent, and Coach Marce Gonzales.

These runners "warm-up." before they run.

tested speed and endurance

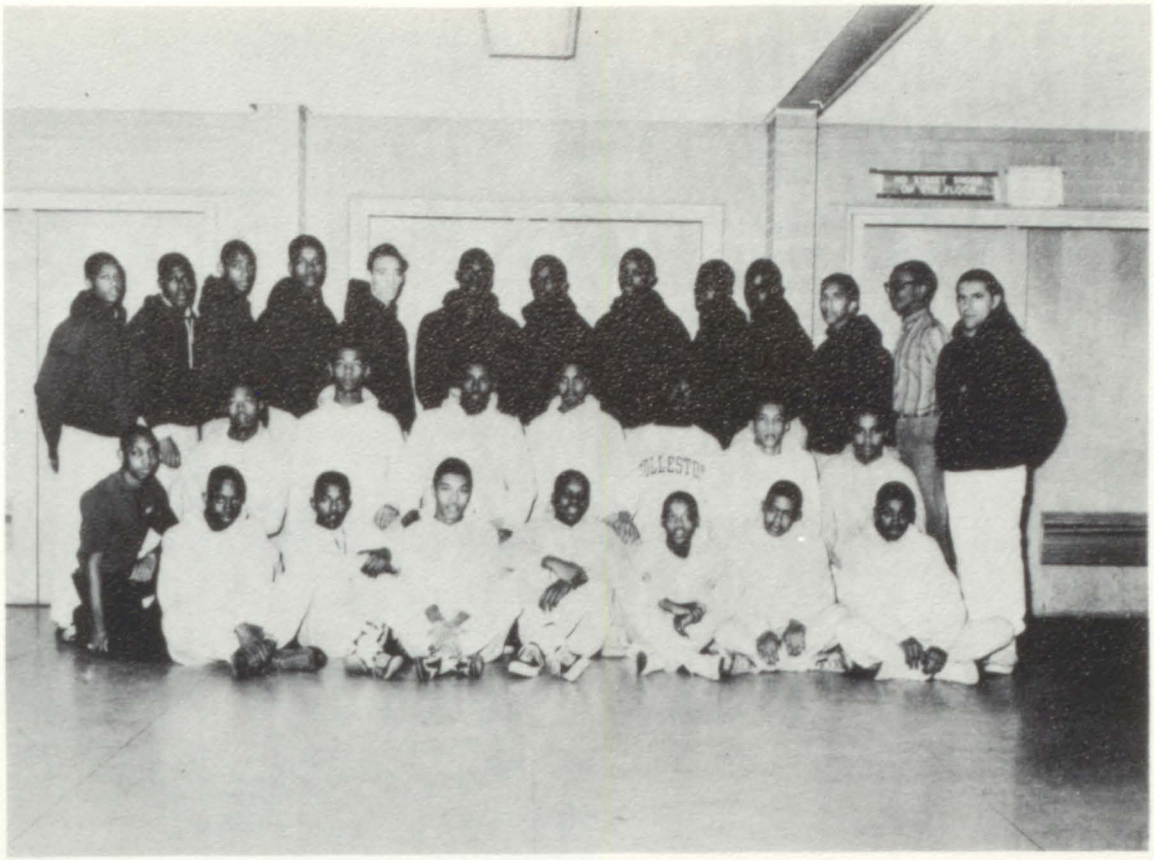

Members of the Track team are, Row 1: Bennie Reynolds, Student Manager; Bennie Bailey, Herman Exom, Anthony Stearnes, Bernard Hanyard, Carl Scott, Larry Edwards, and Jerome Tucker. Row 2: Charles Williams, Wayne Flemming, Robert Roper, Fred Mitchell, Charles Vincent, Donald Pendelton, and Dennis Clark. Row 3: Lance Pratt, Eli Mayers, Emanuel Thurston, Ronald Golston, William Golsby, Major Lucious, Co-Captain; Perry Brooks, Bill Lewis, Captain; Robert Fleets, Ivory Hood, William Ross, Edward Henderson, Student Manager; and Coach Marce Gonzales.

Charles Haney clears the bar with little trouble.

Hurdlers display speed and form as they practice.

Baseball closed the sport season

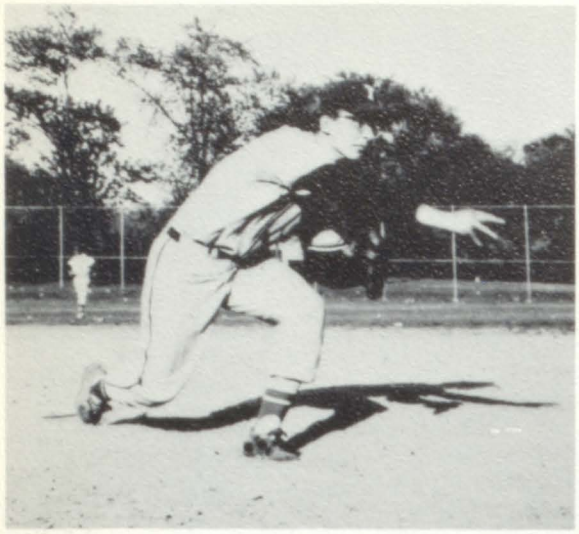

John (Fireball) Konarski shows the form that made him Tolleston's number one pitcher.

Tolleston's sluggers proved to be a vital factor in its winning season.

Coach Vance drilled his team continually on successful base-running.

John Lubash awaits his turn at bat in order to drive in the winning run.

Under the supervision of Coach Joe Vance, the Tolleston baseball team started training in April for the 1963 season. The team members worked very diligently on base running, hitting, fielding, and general fundamentals of baseball. In order to keep in practice for the regular season games, Coach Vance scheduled many intra-squad games for the benefit of the players. These games helped to build teamwork. Coach Vance always said to his boys, "An individual effort will sometimes win a game, but a team effort will always win a game."

Tolleston salutes Coach Devitt.

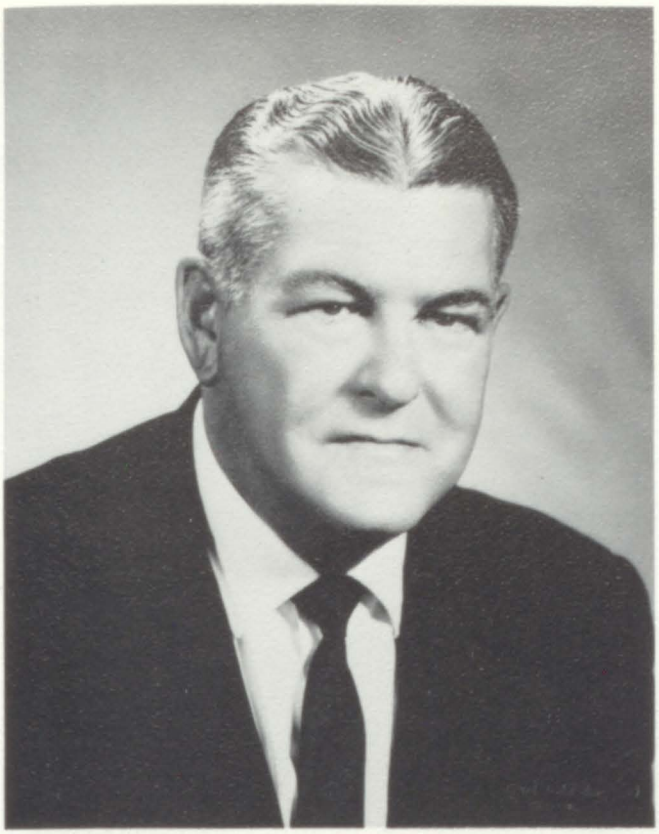

Coach Devitt is leaving Tolleston School after spending 39 years here as a teacher and athletic coach.

Mr. Edmund Devitt is leaving Tolleston School this year after serving more than 39 years here as a teacher and athletic coach. Coach Devitt graduated from Westminster University in Missouri in 1920 and from American P. E. in Illinois in 1922. He first taught at Beveridge School in 1922, and then came to Tolleston High School in 1925. Coach Devitt taught health classes, drivers' training classes and served as football coach, basketball coach, track coach, and baseball coach at various times. He also served for many years as Athletic Director of Tolleston.

He is the father of three children, and has six grandchildren. We, the members of Tolleston School, salute you, Coach Devitt, for all your effort in helping us in time of need. We will really miss you, Coach. Farewell!

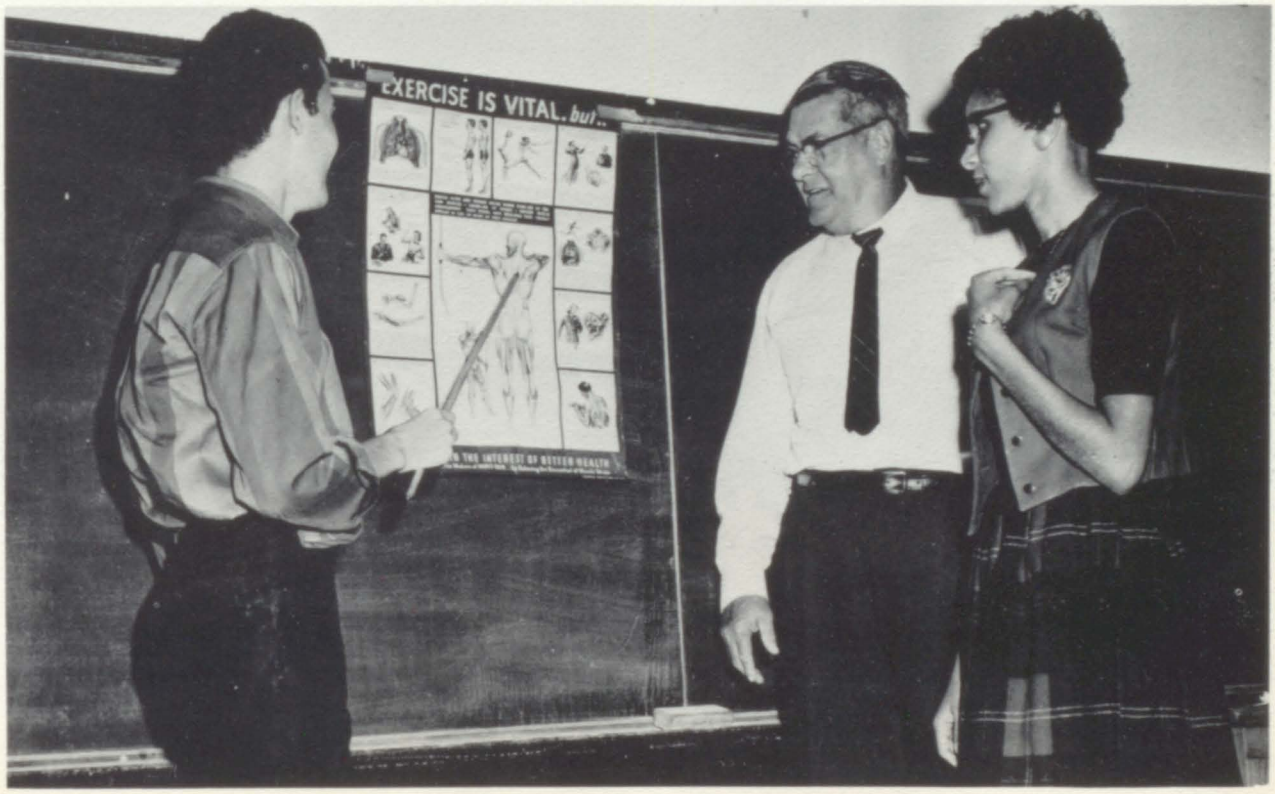

Coach Devitt is always willing to help his students when they are in need of guidance.

This campus brings back many memories.

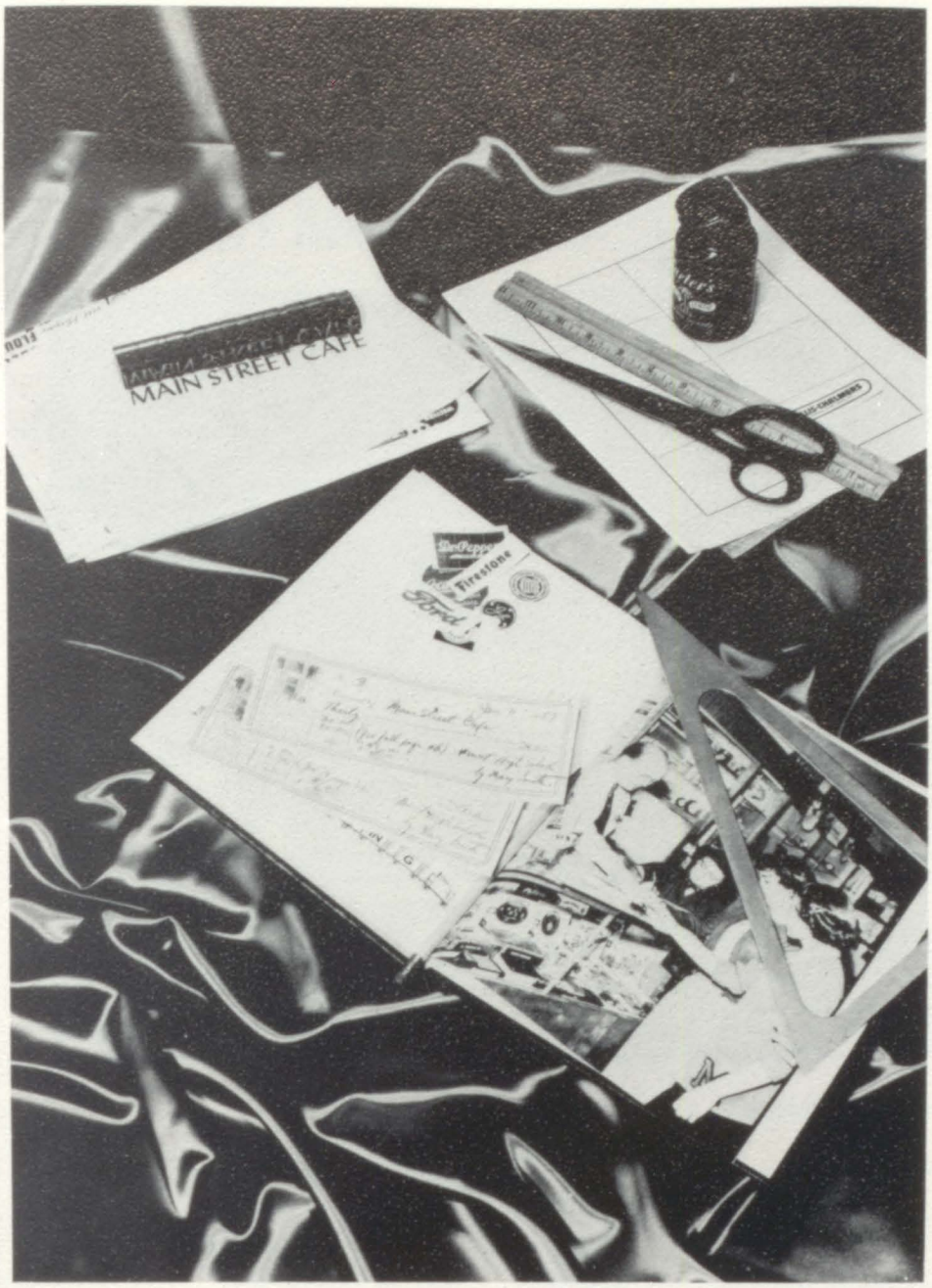

ADVERTISING

Best Wishes to the Class of 1963

GIOLAS STUDIO

SPOTLIGHTS

TOLLESTON SCHOOL

ACTIVITIES

1324 Broadway

BEST WISHES
TO THE CLASS OF '63
John Giolas

Specialize
Hair Styling
Tipping
Tinting
Scalp Treatment
Manicuring and
Facials

Ophelia's Beauty Salon

1723 W. 11th Avenue

Glamorize—Beauty is Your Key to Success
Night & Day Your Beauty is Our Business

Open 9 A. M.

Bus. 883-7984 Resident 882-0745

"Tune Up With Kurth"

STANDARD

Kurth's Garage

835 N. 5th Ave. 2100 Clark Rd. 2100 W. Eleventh

Phones: 882-5659 882-5906 949-5288

Complete Automobile Service

STANDARD OIL PRODUCTS

YOUR FUTURE'S BRIGHT IN NORTHERN INDIANA

If your eyes are on far horizons following graduation, here's a suggestion: Look around you right here in NIPSCOLAND!

There are vast and challenging opportunities in northern Indiana for trained young men and women in industry, commerce and agriculture. Some of the greatest challenges await the talent and imagination of young people in the investor-owned utility business.

We will be happy to discuss your career opportunities at NIPSCO . . . drop in and see us!

Northern Indiana Public Service Company

serving today . . . building for the future

Compliments of

Oscar Conway, Jeweler

Registered Jeweler — American Gem Society

Phone TUrner 2-6426

2225 West 11th Avenue Gary, Indiana

Tolleston Hardware Co.

2147 West 11th Avenue

PHONE 882-5957

Peter Barcinski Gary, Indiana

QUALITY YEARBOOKS FOR HIGH SCHOOLS, COLLEGES AND UNIVERSITIES

WALSWORTH

WALSWORTH
Publishing Company, Inc.

P.O. Box 333 Marceline, Missouri
P.O. Box 222 Ottawa, Ont., Canada
P.O. Box 6091 Wiesbaden, W. Germany

Acknowledgements

The Pioneer Editorial Staff wishes to thank the following people: Our advisor, Miss Joanne Minelli, for her deeply-appreciated work and guidance; Our photographer, Mr. John Giolas, for his assistance; Our administration, teachers, and Student Body for their co-operation; Our student Diane Haywood, for her art work; Our staff members for their assistance.

The Staff

Editor-in-Chief ..... Cecelia Preston
Co-Editor ..... Carolyn Lyons

Copy Editor ..... Andy Sum

Layout Editor ..... Donna Marcyanik

Business Managers ..... Ruby Patterson
Sandra Fields

Sports Editors ..... Wayne Fleming
Veldie Hubbard

Index Editor ..... Lee Edward Moss

Assistant Staff Members ..... Delores Broadnax
Carol Cannon - Betty Nicholson
Stephanie Colbert

He that publishes a book runs a very great hazard, since nothing can be more imposible than to compose one that secures the approbation of every reader.

—Cervantes

Index

A

Aaron, Earl ... 8, 12
Ablack, Patrick ... 68
Abyss, James ... 72
Adams, Dena S. ... 6
Adams, Dorothy ... 76, 88
Adams, Edie ... 68
Adams, Ernest ... 28, 30, 40, 132, 139
Adams, Mildred ... 13
Agosto, Carmen ... 76, 113
Aldrich, Bernadette ... 72
Alexander, Charles ... 139
Alexander, Robert ... 40, 131, 132
Alloy, Kathy ... 72
Allen, David ... 133
Allen, Edward ... 97
Alsobrooks, Janice ... 72, 112, 125
Anderson, Lawrence ... 36, 68, 112, 114, 115, 125, 126
Anderson, Samuel ... 130, 136
Andrews, Andrea ... 40, 103, 105, 121
Archinard, John ... 40
Archinard, Laura ... 40
Arend, Jeanie ... 72
Arend, Ronald ... 96
Atkins, Brandon ... 115, 123
Atkins, Gloria ... 35, 68, 115
Avery, Patricia ... 68

B

Bailey, Bennie ... 72, 125
Banks, Earl ... 96
Baptiste, Beverly ... 72
Barber, Charles ... 40
Barda, William ... 40
Barnard, Cheryl ... 29, 35, 38, 40, 89, 99, 115, 122, 123, 125, 126
Burnes, Alice ... 76
Barack, Richard ... 8, 20
Barrow, Bruce ... 8
Battle, Omoker ... 72
Battle, Ronald ... 94, 98
Beard, Monica ... 88
Beck, Philomena ... 8
Beckham, Mableen ... 68
Beckman, Alfred ... 8
Beirge, Sharon ... 76
Bell, William ... 41, 98, 134
Belle, Merlin ... 13, 138
Berry, Bernadette ... 68, 120
Berry, Cynthia ... 72, 88, 112
Berry, Ernest ... 41, 103
Berry, Linwood ... 96, 118
Berry, Madeline ... 41
Bielski, Edmund ... 8, 122
Bingham, Leroy, Dr. ... 6
Birdsong, Neal ... 68
Bikoff, Norman ... 68
Birriel, Carlos ... 68, 98, 139
Birriel, Rose ... 76
Birriel, Syvlia ... 72
Birriel, Sylvia ... 72
Birriel, Carol ... 72
Black, Carol ... 72
Blakely, Harold ... 96
Blakely, Yvonne ... 72
Bland, Alfreda ... 68, 103, 110, 115
Blankinship, Dr. ... 6
Block, Izell ... 41
Bolden, Ann ... 72
Borom, John ... 41
Bortolini, Arthur ... 38, 41, 123, 125, 126
Bowen, Oliver ... 76
Bowen, Vera ... 68, 100, 110
Bowman, Alfred ... 72
Bowman, Jessie ... 68
Boyd, Octavia ... 41, 111
Bratton, Gregory ... 123
Britt, L. J. ... 76
Broadnax, Delores ... 34, 41, 84, 85, 91, 102, 103, 104, 105, 107, 110, 111
Brooks, Clarence ... 42, 97
Brooks, Kermit ... 42, 97
Brooks, Perry ... 24, 42, 140, 141
Brooks, Roderick ... 76, 130
Brooks, Sheila ... 72
Brown, Brenda ... 88
Brown, Carolyn ... 72, 76, 87, 99
Brown, Cynthia ... 68, 89, 104, 105, 118, 125
Brown, Eugene ... 8, 13, 24
Brown, Evelyn ... 8
Brown, Gloria ... 76
Brown, Jacqueline ... 76
Brown, Joan ... 72, 99
Brown, Johnny ... 76
Brown, Marilyn ... 76
Brown, Melvin ... 42
Brown, Ronald ... 42
Brown, Sally ... 68
Brown, Wayne ... 76
Brunson, Sandra ... 68, 100, 101, 104, 105, 110, 114, 115
Bryant, Arthur ... 76
Bryant, Melville ... 8, 122
Bryant, Veronica ... 68, 114
Buggs, James ... 42, 129, 133
Bukur, JoAnne ... 69, 99
Burns, Claudette ... 120
Burris, Clifton ... 94
Bush, Ella ... 8
Butler, Larry ... 136

C

Cade, Donald ... 92, 93, 95, 97
Cadena, James ... 115
Camacho, Naomi ... 72
Camacho, Dai la ... 76
Cannon, Carol ... 3, 38, 42, 84, 85, 91, 105, 110, 111, 126
Carrabine, Richard ... 7, 107
Carington, Homer ... 42, 91
Carrizales, Roy ... 93, 94
Carrizales, Raymond ... 69, 96
Carrizales, Velma ... 43
Carmen, Marcia ... 76, 113
Caroll, Jeffrey ... 77, 113, 130
Carrol, Artis ... 76, 130
Carson, Merlin ... 72, 112
Carter, Deborah ... 77
Carter, Denise ... 72
Carter, Dennis ... 130
Carter, Harold ... 77
Cave, Daisy ... 77
Cave, Patricia ... 72, 88, 96
Chance, Ernestine ... 43
Chandler, Barbara ... 8
Chapman, Joyce ... 34, 43
Chapman, Ruby ... 69, 110, 118
Chatterson, Lashung ... 77, 123
Cherry, Joyce ... 69
Chisom, Theresa ... 72
Christian, Bernice ... 69, 121
Christian, Mary ... 72, 88
Clark, Dennis ... 141
Clark, Joe ... 43, 108, 109
Clark, Juanita ... 110
Clark, Linda ... 101
Cobbs, Lilliard ... 43, 103
Cobbs, Tim ... 130, 136
Colbert, Larold ... 43
Colbert, Stephanie ... 3, 29, 43, 84, 91, 110, 110
Collet, Charles ... 72, 96
Collins, Clifford ... 44, 92, 93, 96, 98, 116, 125
Collins, Clinton ... 72
Collins, Pauline ... 77
Collins, Tyrone ... 69, 97, 108, 109
Coleman, Jhue ... 97
Coleman, Sandra ... 43, 103, 118
Coles, Joy ... 44, 118
Coles, Shirele ... 69
Comer, Bennie ... 98
Comer, George ... 69
Comer, Lillie ... 72
Conard, Floyd ... 8
Conley, Milton ... 129
Conner, Bennie ... 69
Conners, Janice ... 72
Coppess, Betty ... 69, 86, 88, 89, 90
Coppess, Janet ... 29, 34, 44, 88
Cotton, Lynnell ... 72
Coverson, Annie ... 44, 111
Cox, Equinetta ... 105, 111, 118
Cox, Harold ... 76, 77, 136
Cozart, Theresa ... 69
Crane, George ... 8, 20
Crockett, Janice ... 69, 110
Culver, Cleo ... 77
Cunegin, Richard ... 72, 98
Curtis, Harriet ... 77
Curtis, Milton ... 98

D

Dailey, Eleanor ... 11, 24
Danford, Bonnie ... 73
Daronatsy, Pete ... 38, 44, 126, 138
Davis, Allena ... 69
Davis, Aldma ... 73
Davis, Donna ... 88
Davis, Earl ... 69, 92, 94, 97
Davis, Gary ... 69, 97
Davis, La Pearl ... 73
Davis, Margie ... 69, 111
Davis, Michael ... 69, 94, 98
Davis, Paul ... 94, 96, 97
Davis, Phyllis ... 73
Davis, Walter ... 97
Daugherty, Barbara ... 73
Davila, John ... 77
Dean, Patricia ... 73
Debowles, Diane ... 69, 115
Degenais, Richard ... 123
Derdowski, David ... 44
Devitt, Edmund ... 8, 143
Dillard, Eddie ... 124, 125
Dilley, Martha ... 8
Divine, Wendy ... 9
Dixon, Gloria ... 73, 120
Dixon, Jacqueline ... 77
Dixon, Lois ... 69, 110, 111
Dockins, Johnetta ... 69, 105, 112, 115, 125
Dominguez, Marcia ... 77
Douglas, Gregory ... 69, 110, 116
Dowd, Sylia ... 73
Dowd, Tillman ... 96
Drago, Barbara ... 73
Drake, Eddie ... 69
Draper, Earl ... 73
Driver, Melvin ... 98
Dungy, Andrea ... 115, 125
Dungy, Donald ... 44

E

Echols, Ernest ... 69, 98
Echols, Ronald ... 38, 115, 122, 123
Eddie, Gloria ... 77, 120
Eddie, Ruby ... 77, 88
Edwards, Deborah ... 73
Edwards, Larry ... 141
Edwards, Oscar ... 98
Equia, Linda ... 73, 88, 99
Equia, Robert ... 26, 45, 103, 138
Eldridge, William ... 73
Elkins, Fredric ... 9, 135
Elliot, Irma ... 9
Embry, Jacquelyn ... 77, 91, 113
English, Carla ... 73
Eptch, Paricia ... 77

Evans, Bruce ... 124
Evans, Ernest ... 96
Evans, Geraldine ... 45
Evans, Joyce ... 77
Evans, Ronnie ... 73
Evans, Sharon ... 77
Ewing, Loiston ... 77
Ewing, Ola ... 73
Exom, Herman ... 45, 140, 141
Ezell, Bruce ... 77, 130, 136
Ezell, Jerome ... 73
Ezell, Lee ... 77

F

Farroh, Shipley ... 139
Ferguson, Andrew ... 73
Ferguson, Diane ... 45
Ferguson, Donna ... 45, 91, 86, 88, 89
Ferguson, Erma ... 77, 120
Fernandez, Angie ... 69, 120
Fernandez, John ... 77
Fernandez, Jose ... 130
Fernandez, Ramon ... 96
Fernandez, Teri ... 73
Fields, Rita ... 77
Fields, Sandra ... 45, 83, 84, 103, 111
Fisher, Albert ... 97
Fisher, Gerald ... 45, 108, 109, 124
Fitts, Mona ... 77, 88
Flack, Vivian ... 73
Flagg, Evelyn ... 69
Fleets, Robert ... 46, 140, 141
Fleming, Doug ... 37
Fleming, Gordon ... 69
Fleming, Richard ... 134
Fleming, Wayne ... 46, 83, 84, 85, 108, 109 129, 132, 141
Flournoy, Anita ... 73, 101, 115
Flournoy, Glenn ... 73
Flournoy, Henrieta ... 77
Flournoy, John ... 69
Floyd, Clarence ... 73
Floyd, Genva ... 69, 118
Floyd, Hidla ... 46, 103, 105, 111
Flynn, Kenneth ... 108, 109
Flynn, Michael ... 46, 118
Force, Jena ... 77
Fordham, Barney ... 97
Foster, Sharon ... 77
Fox, Leon ... 46, 118, 132
Franklin, Deborah ... 73, 101
Frias, Irma ... 69
Frosolone, Christine ... 88, 99

G

Gaines, Lafayette ... 73, 88
Galinda, Marjorie ... 77
Galindo, Gilbert ... 98
Gallardo, Antoina ... 46
Gallardo, Raul ... 96
Gambrell, Donnie ... 113
Gant, Rosalita ... 73
Garrett, Betty ... 73
Garrett, Paul ... 46, 108, 109, 124
Garrett, Thomas ... 77
Gaski, Mrs. ... 13
Gates, Gene ... 130
George, Thomas ... 73, 96, 98
Gibson, Patricia ... 73
Gilbert, Demetrius ... 73
Gilbert, Devan ... 69, 110
Gilchrist, Michael ... 9, 105
Giles, Jeannetta ... 115
Glover, Carla ... 46
Glover, Coswell ... 77, 136
Glover, Greta ... 68, 100, 111
Glover, Oscar ... 73, 96, 139
Glover, Sally ... 73
Goforth, Edmon ... 9
Goldsby, William ... 47, 141
Golston, Ronald ... 69, 140, 141
Gonzalez, Marce ... 9, 141
Goodman, Arthur ... 47, 118
Goodwin, Thomas ... 136
Gore, Arthur ... 69
Goss, Shirley ... 47, 103
Grady, Bessie ... 69
Grady, Edward ... 98
Grady, Elnora ... 47
Graham, Donald ... 73
Graham, Marilyn ... 47, 111
Graham, Mavis ... 77
Graham, Wanjetta ... 47, 111, 118
Grant, Anita ... 73
Grant, Gwendolen ... 11, 29, 35, 38, 47, 93, 100, 101, 103
Gary, Edward ... 98
Gray, Joyce ... 88, 118, 121
Gray, Rudolph ... 77, 123
Green, Doris ... 69, 110
Green, John ... 73, 96
Green, Lavern ... 47, 111
Green, Leon ... 129
Greenwood, Joe ... 96
Greer, Eugene ... 69
Greer, James ... 133, 139
Gregory, Joyce ... 77, 88
Grubel, James ... 77
Grundy, Monica ... 77, 88
Gunn, Loretta ... 77, 113
Gutierrez, Juan ... 69
Gutierrez, Ramona ... 69
Guzman, Juanita ... 48
Guzman, Richard ... 69

H

Haile, Leonard ... 73, 125
Haley, Larry ... 98
Hall, Joanne ... 73, 104
Hall, Phyliss ... 77
Hall, Robert ... 73
Haney, Brenda ... 73
Haney, Charles ... 69, 97, 129, 134, 137, 141
Haney, John ... 48, 134, 137
Hankins, Elaine ... 77, 88
Hankins, Wayne ... 73
Hanyard, Bernard ... 141
Hardaway, Cynthia ... 115
Hardaway, Edward ... 48, 118
Harley, Patricia ... 77
Harmon, Larry ... 48
Harrington, Silas ... 73, 135
Harris, Charles ... 96, 97, 98, 109, 198
Harris, Clemon ... 98
Harris, Edward ... 130
Harris, Phylis ... 77
Harris, Yvonne ... 110, 116
Hayden, Barbara ... 47, 100, 111
Hayes, LaBorn ... 112
Hayes, Reginald ... 73, 115
Haymon, Asylee ... 48, 104, 111
Haymon, Catherine ... 73
Haymon, Mozell ... 73
Henderson, Carol ... 104, 110, 111
Henderson, Edward ... 141
Henderson, Lee ... 113
Henderson, Robert ... 98, 139
Hicks, Darlene ... 69
Hicks, Linda ... 77, 88
Hill, John ... 97
Hill, Raymond ... 48
Hill, Theodis ... 98
Hodges, Thomas ... 48, 125
Hood, Edward ... 123, 129
Hood, Issac ... 130
Hood, Ivory ... 74, 98, 134, 141
Holcomb, Betty ... 35, 37, 38, 49, 92, 93, 104, 106, 114, 116, 117, 125, 126
Holcomb, Robert ... 69, 112, 115, 125
Holden, Lazarus ... 129
Holloway, Cheryl ... 73, 88, 112
Holman, Guy ... 97
Holmes, Bernestine ... 74
Hopkins, Ricardo ... 74
Hornsby, August ... 123
Houmake, Ronald ... 98
Houseworth, Jackie ... 74
Howard, Eddie ... 74, 98
Hubbard, Dennis ... 69, 118
Hubbard, Veldie ... 49, 83, 84, 85, 104
Hubbard, Wellington ... 49, 115
Hudak, Nick ... 74
Hudson, Gloria ... 74, 88
Huley, Muriel ... 88
Hull, Margarette ... 112
Hunter, Henry ... 69, 97
Hutson, Artis ... 96

I

Irby, Walter ... 49, 92, 08, 104, 109
Isabell, Lonnie ... 49, 94, 96, 97, 108
Ishmon, Modestine ... 123
Iussig, Ricardo ... 9

J

Jackson, Bernadette ... 49
Jackson, Bonita ... 74, 87, 88
Jackson, Forrest ... 74
Jackson, Marjol ... 69, 110
Jackson, Mary ... 120
Jackson, Rodger ... 99
Jackson, Roscoe ... 124
Jefferson, Elaine ... 74
Jenkins, Barbara ... 21, 74, 88, 99
Jenkins, Cheryl ... 35, 69, 115
Jenkins, John ... 69
Jenkins, Sheila ... 78
Jester, Darrick ... 130, 136
Johnson, Ada ... 49, 103, 110, 111
Johnson, Alfred ... 124
Johnson, Andrea ... 69, 114, 115
Johnson, Annie ... 49, 111
Johnson, Billy ... 50
Johnson, Bonnie ... 34, 35, 38, 50, 88, 89, 126
Johnson, Carole ... 78
Johnson, Carolyn ... 50, 88, 118, 121
Johnson, Janet ... 9
Johnson, Janice ... 74
Johnson, Joyce ... 50, 103, 104, 111, 120
Johnson, Larry ... 98
Johnson, Linda ... 104, 115
Johnson, Mary ... 78
Johnson, Nathaniel ... 50, 96
Johnson, Robert ... 129, 135
Johnson, Sandra ... 78
Johnson, Vivian ... 104, 110
Jones, Celestin ... 78
Jones, Emmitt ... 50, 96, 132
Jones, Ernestine ... 13
Jones, Everage ... 78
Jones, Gertrude ... 104
Jones, Hancy ... 78, 112, 129
Jones, Jackie ... 74, 98, 123
Jones, Karen ... 78, 113
Jones, Larry ... 74, 108
Jones, Shirley ... 50, 103, 111
Jones, Stephen ... 78
Jordan, Malcolm ... 94, 98
Jordan, Thomas ... 36, 78, 130

K

Kapsh, Maxine ... 28, 29, 70, 88, 99
Katafiasz, Katherine ... 9, 91
Keen, Elaine ... 70, 123
Kelley, Mike ... 78
Kelley, Philip ... 38, 50, 125
Keseley, Mehilo ... 9, 129
Keys, Eloise ... 51, 118
King, Janice ... 74
King, Randolph ... 97
Klein, Raymond ... 74, 115
Knipp, Shirley ... 78
Konarski, John ... 4, 51, 142
Konopacki, Matthew ... 36, 51, 92, 95, 98, 99, 104, 125
Krill, Tim ... 78
Krisko, Mary ... 9
Kyle, Terrance ... 70, 112, 116, 125

L

La Broi, John ... 78, 130, 136
Lacey, Loretta ... 51, 103, 111
Lach, Edward ... 51
Lancaster, Geraldine ... 78, 120
Landrum, Bruce ... 70, 97, 115, 129
Landrum, Diane ... 74, 88
Landrum, Richard ... 78, 115, 130
Landrum, Walt ... 130
Langbehn, Douglas ... 51
Larsen, Ingvald ... 9
Larsen, Janet ... 70, 123
Laster, Willie ... 70

Lawshe, Dorothy ... 9
Ledbeder, Andy ... 130, 136
Lee, John ... 123, 138
Leek, Inez ... 10, 102
Leonard, Kathy ... 111
Leuellyn, Ruby ... 70
Lewis, Diane ... 51, 111
Lewis, Henry ... 78
Lewis, MeHarry ... 10
Lewis, Thelma ... 51, 91, 103
Lewis, Willie ... 52, 141
Leyes, Dolores ... 113
Lindaas, Donald ... 10, 119, 120
Lindsy, Patricia ... 74
Littles, Marie ... 74
Lomax, Hattie ... 70
Londeen, Sandra ... 52
Lowe, Walter ... 70, 97
Lowe, Wiley ... 130
Lowery, Lynn ... 68, 70, 111, 116, 118
Lubash, John ... 52, 99, 142
Lucious, Major ... 82, 84, 108, 109, 141
Lugo, Johnny ... 52
Lugo, Nilda ... 29, 70
Lynn, Jeffrey ... 52
Lyons, Carol ... 11, 52, 103, 104, 110

M

Mack, Mary ... 78
Mackanos, Joe ... 78, 136
Mackanos, Peter ... 70
Mahone, Karl ... 115
Major, Paul ... 74
Mallory, Kathleen ... 78
Manriquez, Alice ... 52
Manuel, Ellis ... 74, 96
Marcyanik, Donna ... 34, 35, 38, 52, 82, 84, 85, 86, 88, 89, 126
Marshall, Cleola ... 53, 118
Marshall, Donald ... 97
Marshall, Earleen ... 111, 118, 121
Marshall, Lula ... 53
Marshall, Zula ... 53, 103
Martin, Anthony ... 53
Martin, Carolyn ... 74
Martin, Francine ... 70, 88
Martinez, Margo ... 78, 99
Martinez, Terry ... 99, 122
Massas, Ramiro ... 70
Matthews, Elaine ... 53, 100, 101, 103, 111
May, Mary ... 53
Maya, James ... 10
Mayers, Eli ... 141
Mayes, Ella ... 120
McClatchey, Annie ... 74
McClatchey, Clarence ... 78
McClatchey, Earnestine ... 78, 88
McClelland, Sherwood ... 36, 70, 112, 115, 125, 126
McCloud, Lebora ... 53
McClure, Katie ... 53, 102, 103, 111
McFarland, Pancy ... 14
McGee, Mary ... 78, 88
McGhee, Glenn ... 54
McGhee, Melvin ... 54
McGill, Jacqueline ... 115, 123
McGill, Marilyn ... 112
McGill, Melvin ... 54, 92, 98, 124
McGregory, Sandra ... 88, 112
McKinney, Anita ... 88
McKinney, John ... 31, 133, 136, 137
McKinney, Oscar ... 54, 97
McLandau, Fred ... 10
McMillan, Michael ... 97
Meadows, Charlotte ... 54
Meadows, Gregor ... 115
Means, Peggy ... 78, 88, 91, 113
Mejia, Jesse ... 10, 17, 113
Melton, Juliana ... 70, 111, 115
Mendizabel, Theresa ... 74
Mendoza, Manuel ... 78
Mercadom, Angel ... 70
Mercado, Ramon ... 74
Mikelionis, Lawrence ... 35, 38, 54, 125
Miller, Alfred ... 74
Miller, Doris A. ... 54
Miller, Elizabeth ... 111
Miller, Marika ... 78
Miller, Mary A. ... 70, 88, 99
Miller, Wayne ... 97
Minelli, JoAnne ... 10, 82, 83, 84
Minor, Tommy ... 72
Miskovich, Sharon ... 54
Mitchell, Doris ... 70, 74, 135
Mitchell, Doris ... 120
Mitchell, Evelyn ... 74
Mitchell, Fred ... 74, 141
Mitchell, LeRoy ... 4, 35, 37, 38, 55, 91, 114, 115, 125, 126
Mitchell, Linda ... 74, 91, 115
Moffatt, Virginia ... 10
Moise, Samuel ... 6
Molina, Edwin ... 72, 96, 139
Montgomery, Barbara ... 55, 88, 102, 103, 104, 111
Montgomery, Dewitt ... 55, 108, 109
Montgomery, Marvin ... 70, 118
Moore, Beverly Jean ... 55 88, 91, 104, 111, 115, 118, 121, 125
Moore, Claudia ... 78
Moore, Edward ... 10, 125
Moore, Edwin ... 78, 113
Moore, Larry ... 55, 133
Moore, Robert ... 124
Moore, Theodore ... 78
Moore, Willie ... 96
Morales, Francisco ... 70, 97
Morton, Carolyn ... 70, 104, 111
Moses, Donna ... 74, 104
Mosley, Gloria ... 78
Mosley, Joanetta ... 74
Mosley, Lela ... 55, 102, 103, 111
Moss, Beatrice ... 76
Moss, Beverly ... 74, 123
Moss, Frederick ... 74
Moss, Gwendolyn ... 78, 88
Moss, Lee Edward ... 27, 38, 55, 83, 84, 85, 91, 103, 104, 107, 122, 124, 126
Mostello, Anthony ... 70, 138
Mostello, Johnny ... 78
Murphy, Linda ... 78

N

Nash, Paul ... 125
Naylor, Cheryl ... 55, 104, 111, 116
Naylor, Kathy ... 74
Neal, Sandra ... 78, 113
Negron, Victor ... 74, 98, 123
Nelson, Virgil ... 10
Nemcek, Gloria ... 10
Nemtuda, Julie ... 70, 99
Nichols, Jean ... 70
Nichols, Tommy ... 29, 134, 137
Nicholson, Betty ... 3, 27, 56, 84, 91, 103, 104, 111
Norton, Cynthia ... 70
Novak, George ... 10
Novak, John ... 56
Nunley, Shirley ... 56, 103, 111
Nunn, Valla ... 68, 70, 114

O

O'Keefe, John ... 10
Olavarria, Andelisa ... 78, 113
Oleska, Mike ... 78
Oleska, Robert ... 36, 38, 56, 99, 104, 115 124, 125
Oliver, Robert ... 10
Olma, Lucy ... 78
Olsen, Jeanette ... 14
O'Neal, Nathaniel ... 124
Ortiz, Carmen ... 70
Osika, Dion ... 70
Osika, Judy ... 74
Osika, Linda ... 78

P

Pace, Jacqueline ... 78, 88, 91, 113
Padlo, Cassandra ... 78
Padlo, Connie ... 29, 74, 99, 100, 101, 115
Pagan, Anilda ... 70
Pagan, Awilda ... 70
Pagan, Ismael ... 139
Pagan, Israel ... 56
Pagan, Qzoil ... 74
Pagan, Ruben ... 56
Page, Ernest ... 74
Palmer, James ... 98
Palmer, Ronald ... 56
Parker, Diane ... 74
Parker, Robert ... 74, 104
Parr, Natalie ... 78, 88
Partida, Virginia ... 74
Pastelland, Richard ... 78
Patterson, Ruby ... 38, 56, 83, 84, 85, 104, 115, 116, 117
Patterson, Turnitta ... 74, 88
Patton, Olivia ... 10
Patton, Ronald ... 70, 115, 126
Peders, Ulha ... 74
Pendelton, Ronald ... 141
Pennington, Richard ... 70
Perez, Epifanio ... 70, 97
Perkins, Frances ... 11
Perry, Hurley ... 94, 97, 129
Perze, Joe ... 74, 96
Peterson, Doris ... 78
Phillips, Larry ... 78
Phillips, Stanley ... 11
Pitts, Robert ... 94, 98
Pitts, Willie Mae ... 11
Ploszaj, Dorothy ... 88
Polk, Christine ... 78
Pollak, Sam ... 11
Pollard, Paul ... 70
Pollard, Pauline ... 70
Pallard, Velma ... 75, 87, 88
Poli otto, Vincent ... 70
Ponce, Mario ... 57
Powell, Francesca ... 70, 111
Powell, William ... 96
Pratt, Lance ... 130, 141
Preston, Cecelia ... 57, 82, 84, 85, 103, 104, 110, 111, 116
Preston, Dorothy ... 78, 88, 117, 123
Price, Ruby ... 57, 104, 111
Protho, Anthony ... 130, 136
Protho, Robert ... 134, 137
Pruitt, Barbara ... 75, 88
Pruitt, Dorothy ... 57, 97, 88, 89, 103, 111, 115
Pugh, Darnell ... 135
Pugh, Turner ... 57, 134

R

Race, Ronald ... 75
Ramon, Bonita ... 79
Ramos, Rafael ... 70, 98
Ramsey, Johnnie ... 57, 111
Randolph, Kenneth ... 98
Randolph, Thomasine ... 57, 111
Raspberry, Philip ... 113
Raymond F. Zale ... 6
Redden, Patricia ... 79, 88
Redmon, Ann ... 11, 12
Reed, James ... 75, 98
Reed, Sharon ... 76, 79
Reese, Brenda ... 79, 88
Reese, O'Don ... 57, 104, 108, 109, 116, 118, 121
Regans, Aaron ... 109, 129, 132
Resetar, Corine ... 11
Reynolds, Bennie ... 46, 58, 140, 141
Rhoades, Kathleen ... 75, 120
Richards, Eddy ... 58, 118
Richards, Freddy ... 58, 97
Richardson, Mike ... 138
Richmond, James ... 58, 108, 109
Rivera, Marva ... 75
Rivers, Theresa ... 79
Roache, Herbert ... 75
Roberts, Nelson ... 72, 75, 104, 121, 124, 135
Robinson, Arthur ... 96
Robinson, Earleen ... 75
Robinson, Lalynthia ... 75
Robinson, Larry ... 11, 17, 112
Robinson, Marvin ... 75
Robinson, Nadine ... 70
Robinson, Phillip ... 70, 98
Robinson, Phocion ... 27, 58, 91, 101, 104, 108,

109, 118, 121
Roche, Herbert 96
Rodgers, Ana 11
Rodgers, Claire 79
Rodriquez, Julio 139
Rodriquez, Nicholas 70
Rogers, Alphonso 58
Rogers, Christine 58
Rogers, Dorothy 75
Rogers, Horace 134
Rogers, Rogercarole 75, 88, 115
Romanski, Ronald 125
Roper, Robert 58, 141
Rose, Keith 97
Ross, Diane 79
Ross, Fred 79, 113
Ross, Jacqueline 75
Ross, William E. 59, 141
Roy, Serlester 59, 139
Rucker, Carolyn 70, 104, 111
Runions, Ralph 59
Runions, Ronald F. 59

S

Sacopulos, Eugenia 11, 116
Salinas, Mary Lou 59
Salinas, Patricia 79
Salinas, Ramona 75
Salomon, Brenda 75
Solomon, Jessie 75
Sanders, Patricia 70
Santana, Epifanio 75, 139
Santiago, Ismael 59
Santilion, Gilbert 124
Santos, Aida 38, 126
Schoenborn, Charles 13
Scott, Bernice 70, 120
Scott, Carl 124, 141
Scott, Ester 98, 129
Scott, Ethel 59
Scott, James 75, 97
Smoak, Keith 71, 125
Sneed, Jessie 60
Sope, Milagros 75
Spears, Clara 111
Spires, Camille 88
Spires, Tyrone 97
Stacker, Charles 79
Stankich, Connie 13
Starzynski, Carol 38, 60
Starzynski, Christine 29, 38, 61, 100
Starzynski, Michael 79
Starzynski, Theresa 79
Stearnes, Anthony 85, 141
Stearnes, Martin 96
Stearnes, Robert 129, 131
Steininger, Richard 75
Stellhorn, Katherine 71
Stellhorn, William 75, 94, 96
Stemp, Chester 11
Stewart, Cararlene 75
Stewart, James 75
Stewart, Sandy 61
Stillforn, William 98
Stokes, Elaine 79
Stone, Betty 79
Strong, Charlie 97, 133
Strong, Robert 139
Strong, Willie 97, 139
Sum, Andrew 35, 37, 38, 61, 82, 84, 85, 108, 109, 115, 126, 138
Swan, William 7
Swerdon, John 61, 92, 98
Swope, Carolyn 61, 103, 104, 118
Swope, Edith 79
Sykes, Wesley 71, 94, 97, 108, 109
Sykes, Wilhemenia 79, 96
Szcacybra, Phyllis 79
Szmall, Casmira 71
Szmall, George 71, 129

T

Tagliareni, James 61, 92, 96, 98, 125
Tandy, Larry 38, 61, 126, 134, 135, 137
Taskes, Patricia 79
Tate, John 98, 129
Taylor, Ella 100
Taylor, Naomi 25, 86
Taylor, Samuel 96
Taylor, William 24, 129, 135
Teamer, James 96
Teamer, Mary 75
Tellez, Eugene 79
Tellez, Richard 71
Tennelle, Toni 79
Terry, Margo 61
Thomas, Abigail 71
Thomas, Carol 118
Thomas, Corrine 71
Thomas, Diane 75
Thomas, Gloria 120
Thomas, Melvin 26, 27, 28, 30, 62, 130, 132, 139
Thomas, Shirley 71
Thomas, Walter 75, 129
Thompson, Anne 17, 114
Thompson, Bernice 75, 120
Thompson, David 71
Thompson, Larry 79
Thompson, Patricia 79
Thurston, Emanuel 141
Tippett, Samuel E. 38, 62, 91, 108, 109, 125
Tisdale, Louise 62
Torres, Anilda 75
Torres, Antonia 75
Torres, Miquela 79
Towns, David 62, 96
Towns, Erma Jean 62, 104, 120
Trent, Arlis 79
Tubby, Johnny 71
Tucker, Jerome 141
Turner, Cynthia 71

U

Underwood, Geraldine 75
Untch, Fred 4, 62
Ursery, Carolyn 75
Ursery, Robert 79

V

Van Bibber, Cheri 75
Vance, Joseph 11, 135, 137, 142
Vandermolen, James 97
Vanzant, Freddie
Vargas, Antoinette 71, 101
Vargo, Jo Ann 113
Velez, Blanca 79
Velez, Gloria Irene 62
Velez, Joseph 71, 92, 94, 96, 98
Vespo, Daniel 62, 132
Vespo, Donna 79
Vespo, James 75
Vespo, John 75
Vespo, Judith Ann 63
Virgo, Rosanne 79, 113
Vincent, Charles 171
Vincent, James 98
Vaugh, David 75
Vaughn, Phines 75, 96

W

Wachowski, Donald 75, 96
Waddell, Fayetta 75, 88, 112
Walker, Carla 71, 111, 115, 123
Walker, Evaleen 71
Walker, Mildred 63
Wallace, Brian 63, 104, 108, 109
Wallace, Edith 12
Wallace, Steven 79, 113
Wallace, Susan 75
Wallace, T. C. 63, 97, 104, 131, 132
Warmack, Bernice 38, 63, 104, 111, 115, 125
Warmack, Florence 71
Warren, Betty 75, 104, 115
Washington, Barbara 75, 88, 115
Washington, Bob 130, 136
Washington, Charles 36, 71, 115
Washington, Lawrence 71, 96
Washington, Shirley 79, 88
Washowski, Ronnie 96
Watson, Martha 79
Weakley, Patricia 75, 123
Weaver, Janice 120
Webb, Yvonne 75, 91, 104, 125
Webster, Michael 79
Weitze, Charles 35, 63, 125
Westbrook, Dwight 79
Wheeler, Earleen 71, 111
Wheeler, Laydell 63, 99, 129
Wheeler, Melvin 79, 130
Wheet, Buddy 71, 98
Whitaker, Rena 75, 115, 123
White, Andrew 6
Whiteside, James 105
Wick, Jerry 71, 126
Wiley, William 63, 108, 109
Wilkins, Luther 75, 96, 104
Williams, Annette 79, 112
Williams, Barbara 79
Williams, Charles 171
Williams, Grace Joanne 64, 111
Williams, James 108, 109, 135
Williams, Jeffrey 79, 113, 130, 136
Williams, John 134, 137
Williams, Nathaniel 79, 130, 136
Williams, Ronald 75
Williams, Shirley 71, 114, 115
Williams, Sinoveia 75
Williamson, Billy 64, 108, 109
Willis, Emmett 79
Wilson, Alice 64
Wilson, Beverly 76, 79, 116
Wilson, Curtis 64, 131
Wilson, David 12
Wilson, Diane 75, 88
Wilson, Gwendolyn 71, 104
Wilson, Lehman 64, 129
Wilson, Leora 110
Wilson, Linda 79, 91, 113
Wilson, Melva 75, 101
Wilson, Mona 12, 23
Wilson, Patricia 72, 75, 104
Wilson, Princella 71, 91, 100, 103
Wilson, Ronald 71
Wilson, Sandra 64
Wilson, William 94, 98
Wimbley, Paulette 79
Wise, Charles 12
Woodfork, Lawana 79
Wright, Annie B. 64
Wright, Clem 64
Wright, Donald 79
Wright, Eddie 65
Wright, Roy 65, 118, 133, 139
Wright, Sharon 65, 103
Wright, Sherry 65
Wyatte, Worline 65, 124

Y

Young, Michael 75, 97
Yovanovich, Evelyn 79
Yudt, Jerry 37, 65, 133
Yudt, Joyce 71

Z

Zarych, Paul 75, 96
Zedalis, Frank 79, 130
Zedalis, John 71
Zuk, Rosemary 65

Autographs

Autographs

WALSWORTH

Lithographed & Bound by
WALSWORTH
Marceline, Mo., U. S. A.